1942

olympus

E.T.

EX-LIBRIS

OLYMPUS

1942

PRELUDE

The latest drama of Trinity High School has just been enacted. The plot has been much the same as in previous years, but the characters and situations have changed. You will find in this review a list of the cast, and the technicians as well as a summary of the play.

And now we present to you—"Drama of 1941-1942"!

DEDICATION

We, the Olympus staff of 1942, in keeping with a tradition of long standing at Trinity High School, hereby, take this opportunity to dedicate the fifteenth edition of our annual to:

MR. JAMES R. CLARK

who became a member of our faculty seven years ago. Upon his arrival he organized the Junior Hi-Y club, and became Business Manager of the Olympus. One year later he became cheerleader coach, and more recently was elected as an advisor of the class of 1943.

During his seven years of teaching, we have observed an instructor in Mathematics, an advisor, and a coach skillfully perform his tasks with humble sincerity. To Mr. Clark, as a friend and as a teacher, the student body of Trinity High School extends its gratitude and heartfelt appreciation.

OLYMPUS STAFF

EDITOR ..... Warren Hunt
SENIOR ASSISTANT ..... Aleen Teyssier
JUNIOR ASSISTANT ..... Mona Lu Dunn

SENIOR CLASS EDITORS
Wayne Hoover — Juva Ingraham
Mary Clayton

JUNIOR CLASS EDITORS
Margaret Skillen — Kenneth Stewart
Ruth Hana

PICTURES
Marie Ellis — Elsie Ross

SPORTS
Harold Bedillion — Richard Van Nuffelen

ALUMNI
Helen Thompson — Mary Jane White

ART
Steve Horwatt — Bill Basnett
Bill Kostar — Sam Scott

BUSINESS
Dave Morrow — Robert Withrow
Cletus Martin — John Chupinsky
Francis Drezewski — Betty Chambers
Ruth Kinder — Patty Ann Dunn
Gene Wilson — Virginia Gray
John Martin — Helen Gray

TYPISTS
Lottie Jedrazak — Alex Leitmen
Martha Maslik — Ruth Mosier
Harry Clutter — Lois Rossell
Louise Andrews — Bertha Colditz
Helen Mounts — Mildred Lash

FACULTY ADVISORS
Mr. McKay — Miss Donson
Mr. Ross — Miss Kiblinger
Mr. John — Miss Dempster
Mr. R. S. Wilson — Miss Griffin
Mr. Clark — Mr. Hallam

PROGRAMME

Drama of '42 in 4 Acts

Setting ..... Trinity High School

Characters
- Seniors ..... '42
- Juniors ..... '43
- Sophomores ..... '44
- Freshmen ..... '45

ACT I—ADMINISTRATION

Scene I ..... Behind the Scenes
Scene II ..... Technicians

ACT II—CLASSES

Scene I ..... Dignity and Decorum
Scene II ..... Eager and Energetic
Scene III ..... Sophisticated and Susceptible
Scene IV ..... Fun and Frolic

ACT III—ACTIVITIES

Scene I ..... Clubs
Scene II ..... Sports

ACT IV—ADVERTISEMENTS

OLYMPUS

★

★

★

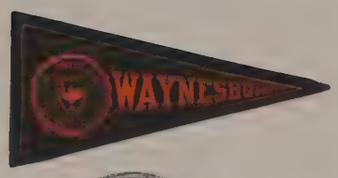

ADMINISTRATION

1 9 4 2

H. W. Gabby
President
North Franklin

George D. Allison
Vice President
Canton

David Stenhouse
Secretary
South Strabane

R. A. Rankin
Treasurer
Amwell

A. L. Berry
South Strabane

Michael Comer
Canton

H. H. Crile
Amwell

J. S. Gibson
Amwell

D. W. Hughes
North Franklin

Earl Jackson
Amwell

I. W. Leech
South Strabane

Ralph Lohr
North Franklin

Clyde Mayne
Canton

Emery Pratt
Amwell

M. R. Prigg
Canton

Anthony Romano
Canton

F. W. Shrontz
Amwell

Arthur L. Smith
South Strabane

C. E. Tarr
North Franklin

Mrs. Margaret Ulery
Canton

John H. Warne
North Franklin

Richarard Warrick
South Strabane

Garvin Wylie
Canton

TO THE BOYS AND GIRLS
of
TRINITY HIGH SCHOOL

As you leave the class rooms of Trinity High School you will enter upon a world wrecked by strife—a conflict between two ways of Life: The Democratic and the Hitler!

The American way of Life is threatened today as never before in the history of our Country. As citizens of this Nation you are free from tyranny of fear.

Fight for the ideals of our Country. Assume the office of Citizenship, Honor God and Country.

The Directors of Trinity High School appreciate the work of the Principal, the teachers and all that had anything to do with the success of the Olympus.

H. W. Gabby
President

FACULTY

James R. Braden **1933**
Principal

University of Pittsbugh; Washington and Jefferson College, B.S.; University of Pittsburgh, M.Ed.

He is wise who can instruct us and assist us in the business of daily virtuous living.

J. R. Braden

Robert S. Wilson **1933**
Assistant Principal

Washington and Jefferson College, B.S.; French; Algebra.

They that govern most make least noise.

1942

This year, during the great crisis that faces our beloved nation, we wish to give all honor to the boys who have gone out from Trinity to join the armed forces of the United States. Many young men, who were a part of this student body a few short months ago, are now taking an active part in this gigantic effort of a free people. To the training camps and battle fields flows a steady stream of former students who carry with them pleasant memories of old Trinity. To every one of these we owe a priceless debt, a debt that should stir us to greater effort in this critical war year of 1942.

A. Vincent McKee 1936
Trinity High School; Washington Business College; Penn State Commercial College; Secretary to Principal.
Gentle in method, resolute in action.

Dorothy I. Mounts 1939
Trinity High School; Penn State Commercial College; Secretary to Principal.
Deeds, not words.

Margaret E. Rankin 1942
East Washington High School; Washington Seminary; Assistant Secretary to Principal.
Neat, not gaudy.

C. Verner Gayvert 1931
Supervisor of buildings and grounds.
Faithfulness and sincerity, first of all.

James R. Clark 1935
Juanita College, B.S.; Graduate Work, Washington and Jefferson College; University of Pittsburgh; Adviser of Junior Class; Member of Olympus Staff; Director of Cheering; Adviser of Junior Hi-Y Club; Science; Mathematics.
Absent in body, but present in spirit.

Helene H. Hoge 1942
Waynesburg College, B.A.; Mathematics; Vocational Science.
In youth and beauty, wisdom is but rare!

J. Arleigh John 1930
Washington and Jefferson College, B.S.; M.A.; Graduate Work, Washington and Jefferson College; University of Pittsburgh; Member of Olympus Staff; Adviser of Freshman Class; Adviser of Rifle Club; Mathematics.
Good sense and good nature are never separated.

Mrs. Cora Barney 1933
Cafeteria Cook.
Her that ruled the roast in the kitchen.

William Ellwood 1939
Pennsylvania State College, B.S.; Assistant Supervisor of Agriculture.
When tillage begins, other arts follow. The farmers, therefore, are the founders of human civilization.

Grace E. Griffin 1938
Pennsylvania State College; Carnegie Institute of Technology, B.S.; University of Pittsburgh; Drexel Institute of Technology; Western Reserve University; Adviser of Cafeteria Club; Adviser of Home Economics Club; Member of Olympus Staff; Supervisor of Home Economics Department; Art.
Simplicity is a captivating grace in woman as rare as it is attractive.

Charles R. Morrison 1937
Washington Business College; Pennsylvania State College, B.S.; Washington and Jefferson College; Adviser of Future Farmers of America; Supervisor of Agriculture.
Wise to resolve and patient to perform.

Barbara E. Reynolds 1941
Indiana State Teachers College, B.S.; Adviser of Home Economics Club; Vocational Home Economics.
To woman, silence gives their proper grace.

Ruth Z. Berry 1933

Muskingum College, B.A.; University of Pittsburgh, M.A.; Adviser of Go-to-College Club; English.

Backed her opinion with quotations.

Mary Donson 1938

Westminster College, B.A.; Graduate work, Washingotn and Jefferson College; Adviser of Senior Class; Director of Dramatics; Adviser of Senior Girl Reserves; Sponsor of May Day; English.

Simplicity of character is the natural result of profound thought.

James A. Moninger 1931

Washington and Jefferson College, B.S.; Graduate work, Washington and Jefferson College; Adviser of Junior Hi-Y; English.

Power rests in tranquility.

Ruth A. Myers 1941

Muskingum College, B.A.; Graduate work, Muskingum College; Librarian; Adviser of Junior Girl Reserves; English.

Refinement is superior to beauty.

Milton T. Decker 1937

Waynesburg College, B.S.; Graduate work, Pennsylvania State College; California State Teachers College; Civics; Physical Education; Football; Track; Wrestling.

He that will make a good use of any part of his life must allow a large portion of it to recreation.

Donald W. Moore 1936

Duquesne University, B.S.; Graduate work, Duquesne University; University of Pittsburgh; Basketball coach; Baseball coach; History.

Responsibility walks hand in hand with capacity and power.

Amba Kiblinger 1929

Ohio Northern University, B.S.; Graduate work, University of Pittsburgh; Adviser of Junior Class; Adviser of "T" Club; Girls' Basketball coach; Physical Education; Biology.

It is better to wear out than to rust out.

Mary R. Byrne 1937

University of Pittsburgh, B.A.; Graduate work, University of Pittsburgh; Adviser of Commercial Club; Shorthand; History.

Reading maketh a full person.

Mary E. Dempster 1938

University of Pittsburgh, B.A.; Graduate work, University of Pittsburgh; Head of Commercial Department; Adviser of Commercial Club; Adviser of Sophomore Class; Member of Olympus Staff; Typing; Junior Business Training.

Elegant as simplicity, and warm as ecstacy.

Alice Eibs 1941

University of Pittsburgh, B.S.; Adviser of Freshman Class; Assistant Adviser of Commercial Club; Bookkeeping; Commercial Law; Typing; Business English; Salesmanship.

A fair exterior is a silent recommendation.

Irene E. Robertson 1937

Carnegie Institute of Technology, B.S.; Graduate work, Columbia University; University of Pittsburgh; Geneva College; Adviser of Commercial Club; General Business Training; Economic Georgraphy; Typing.

A lady is serene.

Edwin S. Day 1931
Hiram College, B.A.; Director of Dramatics; Adviser of Camera Club; Science; English; Mathematics.
Where judgment has wit to express it, there is the best orator.

John L. Stewart 1938
Washington and Jefferson College, B.S.; Graduate Work, Washington and Jefferson College; Adviser of Camera Club; Science.
Conspicuous by his absence.

William A. Harris 1941
Washington and Jefferson College, B.S.; M.S.; University of Pittsburgh, Ph.D.; Science.
Wisdom is the repose of minds.

J. H. Wilson 1933
Thiel College, B.S.; Graduate Work, Washington and Jefferson College; Adviser of Stamp Club; Biology; Vocational Chemistry.
He who has lived obscurely and quietly has lived well.

Agnes K. Auld 1942
University of Pittsburgh, B.S.; M.L.; Science; English; Mathematics.
Kindness in women, shall win my love.

Cleon S. Hallam 1926
Washington and Jefferson College, B.A., M.A.; Graduate work, Washington and Jefferson College, University of Pittsburgh; Member of Olympus Staff; Problems of Democracy; Mathematics.
Proper words in proper places.

J. William McKay 1938
Waynesburg College, B.A.; Graduate work, Slippery Rock State Teachers College; Adviser of Senior Class; Member of Olympus Staff; English; Civics.
Quality, not quantity is my measure.

Emily E. Myers 1936
University of Pittsburgh, B.A.; Graduate work, Washington and Jefferson College; English; Civics.
Proverbs are mental gems gathered in the diamond districts of the mind.

E. Vaughn Ross 1929
Washington and Jefferson College, B.S., M.S.; Graduate work, University of Pittsburgh; Adviser of Sophomore Class; Adviser of Senior Hi-Y; Member of Olympus Staff; Director of Cheerleading; Junior History.
An ounce of wit is worth a pound of sorrow.

Margaret C. Spriggs 1933
Geneva College, B.A.; Graduate Work, University of Pittsburgh; Pennsylvania State College; Adviser of S. P. Q. R.; Adviser of Camera Club; Latin.
Her state is like that of things in the regions above the moon, always clear and serene.

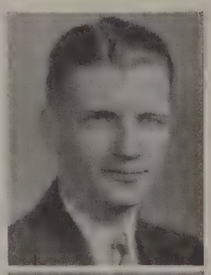

William Good 1941
Carnegie Institute of Technology, B.A.; Director of Music.
We only part to meet again.

Suzanne E. Miller 1942
Carnegie Institute of Technology, B.A.; Director of Music.
Her ivory hands on the ivory keys strayed in a fitful fantasy.

Ruth Z. Berry 1933

Muskingum College, B.A.; University of Pittsburgh, M.A.; Adviser of Go-to-College Club; English.

Backed her opinion with quotations.

James A. Moninger 1931

Washington and Jefferson College, B.S.; Graduate work, Washington and Jefferson College; Adviser of Junior Hi-Y; English.

Power rests in tranquility.

Mary Donson 1938

Westminster College, B.A.; Graduate work, Washingotn and Jefferson College; Adviser of Senior Class; Director of Dramatics; Adviser of Senior Girl Reserves; Sponsor of May Day; English.

Simplicity of character is the natural result of profound thought.

Ruth A. Myers 1941

Muskingum College, B.A.; Graduate work, Muskingum College; Librarian; Adviser of Junior Girl Reserves; English.

Refinement is superior to beauty.

Milton T. Decker 1937

Waynesburg College, B.S.; Graduate work, Pennsylvania State College; California State Teachers College; Civics; Physical Education; Football; Track; Wrestling.

He that will make a good use of any part of his life must allow a large portion of it to recreation.

Donald W. Moore 1936

Duquesne University, B.S.; Graduate work, Duquesne University; University of Pittsburgh; Basketball coach; Baseball coach; History.

Responsibility walks hand in hand with capacity and power.

Amba Kiblinger 1929

Ohio Northern University, B.S.; Graduate work, University of Pittsburgh; Adviser of Junior Class; Adviser of "T" Club; Girls' Basketball coach; Physical Education; Biology.

It is better to wear out than to rust out.

Mary R. Byrne 1937

University of Pittsburgh, B.A.; Graduate work, University of Pittsburgh; Adviser of Commercial Club; Shorthand; History.

Reading maketh a full person.

Mary E. Dempster 1938

University of Pittsburgh, B.A.; Graduate work, University of Pittsburgh; Head of Commercial Department; Adviser of Commercial Club; Adviser of Sophomore Class; Member of Olympus Staff; Typing; Junior Business Training.

Elegant as simplicity, and warm as ecstacy.

Alice Eibs 1941

University of Pittsburgh, B.S.; Adviser of Freshman Class; Assistant Adviser of Commercial Club; Bookkeeping; Commercial Law; Typing; Business English; Salesmanship.

A fair exterior is a silent recommendation.

Irene E. Robertson 1937

Carnegie Institute of Technology, B.S.; Graduate work, Columbia University; University of Pittsburgh; Geneva College; Adviser of Commercial Club; General Business Training; Economic Georgraphy; Typing.

A lady is serene.

Edwin S. Day 1931
Hiram College, B.A.; Director of Dramatics; Adviser of Camera Club; Science; English; Mathematics.
Where judgment has wit to express it, there is the best orator.

John L. Stewart 1938
Washington and Jefferson College, B.S.; Graduate Work, Washington and Jefferson College; Adviser of Camera Club; Science.
Conspicuous by his absence.

William A. Harris 1941
Washington and Jefferson College, B.S.; M.S.; University of Pittsburgh, Ph.D.; Science.
Wisdom is the repose of minds.

J. H. Wilson 1933
Thiel College, B.S.; Graduate Work, Washington and Jefferson College; Adviser of Stamp Club; Biology; Vocational Chemistry.
He who has lived obscurely and quietly has lived well.

Agnes K. Auld 1942
University of Pittsburgh, B.S.; M.L.; Science; English; Mathematics.
Kindness in women, shall win my love.

Cleon S. Hallam 1926
Washington and Jefferson College, B.A., M.A.; Graduate work, Washington and Jefferson College, University of Pittsburgh; Member of Olympus Staff; Problems of Democracy; Mathematics.
Proper words in proper places.

J. William McKay 1938
Waynesburg College, B.A.; Graduate work, Slippery Rock State Teachers College; Adviser of Senior Class; Member of Olympus Staff; English; Civics.
Quality, not quantity is my measure.

Emily E. Myers 1936
University of Pittsburgh, B.A.; Graduate work, Washington and Jefferson College; English; Civics.
Proverbs are mental gems gathered in the diamond districts of the mind.

E. Vaughn Ross 1929
Washington and Jefferson College, B.S., M.S.; Graduate work, University of Pittsburgh; Adviser of Sophomore Class; Adviser of Senior Hi-Y; Member of Olympus Staff; Director of Cheerleading; Junior History.
An ounce of wit is worth a pound of sorrow.

Margaret C. Spriggs 1933
Geneva College, B.A.; Graduate Work, University of Pittsburgh; Pennsylvania State College; Adviser of S. P. Q. R.; Adviser of Camera Club; Latin.
Her state is like that of things in the regions above the moon, always clear and serene.

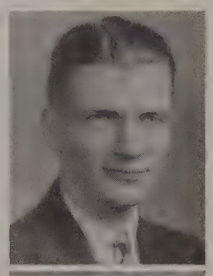

William Good 1941
Carnegie Institute of Technology, B.A.; Director of Music.
We only part to meet again.

Suzanne E. Miller 1942
Carnegie Institute of Technology, B.A.; Director of Music.
Her ivory hands on the ivory keys strayed in a fitful fantasy.

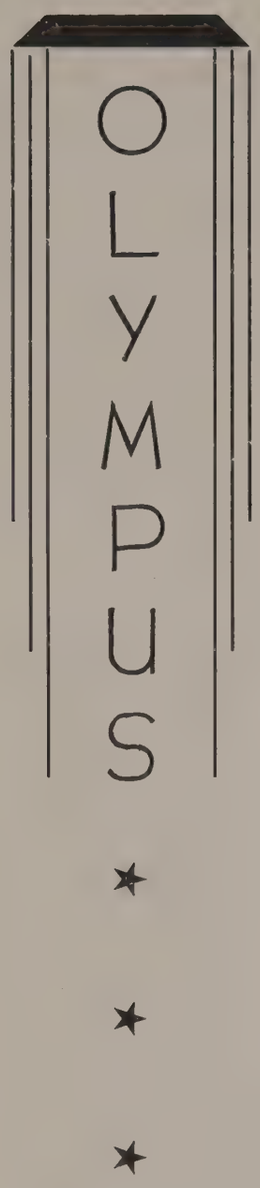
OLYMPUS

CLASSES

1942

SENIORS

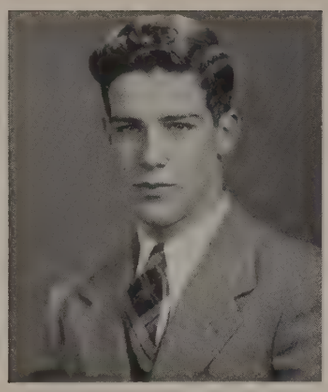

Paul Crompton

Academic

Football 2, 3, 4; Basketball 1, 2, 4; Junior Play 3; Senior Play 4; Class Officer 2, 3, 4; Junior Paper 3; Senior Hi-Y 3, 4; Track 4; Home Room Officer 1, 2, 3, 4.

Paul is a tall and handsome boy,
He surely is our pride and joy.

SENIOR CLASS HISTORY

★

Way back in the year 1938 on the day of August 29, the present Senior Class entered Trinity High School. Three hundred fifty in number, we took the freshmen's usual "initiation" and heckling from the upper classmen. At the beginning of the second semester we had our first meeting and elected the following officers:

President ..... SAM CALABRO — *Secretary* ..... OLIVE JANE FULLER
Vice Pres. ..... JOHN MARTIN — *Treasurer* ..... JOE ENGLE

Advisors, who have proven very capable:

MISS MARY DONSON and MR. WILLIAM MCKAY

Our events: The Freshman Party and the Frosh Fling, a tea dance. But this was only the beginning.

In the fall of 1939 we re-entered Trinity, more sure of ourselves and more determined to get ahead. We proceeded to elect officers, who were as follows:

President ..... PAUL CROMPTON — *Secretary* ..... VIRGINIA ROSSI
Vice Pres. ..... DAVID MORROW — *Treasurer* ..... JOE ENGLE

Our social activities were more plentiful and all in all, eventful. We sponsored two tea dances, the "Hot Chocolate Hop" and the "Spinster Skip." Then we held our first "big" event, "The Golddigger's Swingout."

Then came our most eventful year: No time was wasted! We elected our officers:

President ..... PAUL CROMPTON — *Secretary* ..... VIRGINIA ROSSI
Vice Pres. ..... GEORGE OSBORNE — *Treasurer* ..... JOE ENGLE

Six issues of our most original Junior paper, under the title of the "Novel-T," were published. "Little Geraldine," our class play, proved to be very successful from

every standpoint. We sponsored one tea dance, our "Mid-Winter Handicap" and our last and most important activity was our Junior-Senior Prom. We were well represented on all athletic teams and successful in all social events that we undertook.

Now for the final rung in our ladder of scholastic success. Presented our annual play, "Galahad Jones," and our Senior dance at the beginning of the year. Officers for the year are:

President ..... PAUL CROMPTON
Vice President ... MARTIN QUINN
Secretary ..... VIRGINIA ROSSI
Treasurer ..... JOE ENGLE

We make up the Senior Class smaller in size but confidence—the same. We have never wavered and we hope to face the situation of present day happenings. We as future Americans, will be able to hold a responsibility in this wonderful country of ours. No longer doubtful, but democracy-sure young men and women. May you remember us as your classmates!

THE SENIOR CLASS,
Secretary, VIRGINIA ROSSI

Martin Quinn ***Marty***
Academic

Football 1, 2, 3, 4; Basketball 2, 3, 4; Volleyball 2; Home Room Officer 2, 3, 4; Junior Paper 3.

Marty is a regular guy
And his girl friend, Helen, teaches him to fly.

Virginia Rossi ***Ginny***
Academic

Basketball 1, 2, 3, 4; Volleyball 2; Home Room Officer 2, 3, 4; Junior Paper Staff 3; "T" Club 3, 4; President 4; Class Officer 2, 3, 4; May Day 2, 3, 4; Girl Reserves 2, 3, 4; Junior Class Play 3; Senior Class Play 4; Camera Club 2.

Virginia is happy all the while,
And for everyone she has a smile.

Joseph Engle ***Joe***
Vocational

Basketball 4; Class Treasurer 2, 3, 4; F. F. A. 1, 2, 3, 4; Reporter for F. F. A. 1; Hi-Y 3, 4; Treasurer 4; Home Room Officer 2, 3; Football 3; Junior Paper Treasurer 3; Softball.

The Ag. course Joe has taken,
And a handsome farmer he'll be makin'.

Evelyn Amos
Commercial
Librarian 2, 3, 4.
She is a friend to all she meets,
With a disposition so very sweet.

Louise Andrew
Commercial
Band 3, 4; Business Manager Magazine Campaign 4; Commercial Club 3, 4; Girls' Chorus 1, 2, 3, 4; Girl Reserves 2, 3, 4; Secretary 4; Mixed Chorus 2, 3; Olympus Staff 4; Associate Editor Junior Paper 3; "T" Club 3, 4; Vice President 4.
An efficient secretary she will make,
Little training will it take.

Jack Armstrong ***String***
Commercial
Home Room Officer 2.
He likes to skip quite a bit,
But nearly always gets by with it.

Harry Barringer ***Barry***
General
A very quiet boy is he,
A helper to everyone he sees.

Lois Irene Beard ***Lois***
Academic
Basketball Manager 2, 3, 4; Girls' Chorus 1, 2, 3, 4; Girl Reserves 1, 2, 3, 4; President 1; Treasurer 2; Go-to-College Club 3, 4; Treasurer 4; Home Room Officer 1, 2; May Day 1, 2; Mixed Chorus 2, 3; Sports Editor Jr. Paper 3; S. P. Q. R. 3, 4; "T" Club 3. 4.
Kib will miss her when she's gone,
One whom she could depend upon.

William Belcastro ***Bill***
Commercial
Basketball 1, 2; Football 2, 3, 4.
For the girls, he does what he can,
That's why we call him our ladies man.

Evelyn Bell
Commercial
Commercial Club 3, 4.
She always waits for Ruth to come,
And has a smile for everyone.

Bernard Anderson ***Red***
Commercial
Washington High 1, 2, 3.
A new member of the senior class,
Who came to us from W. H. S.

Corina Arlotta ***Corinnne***
Commercial
Home Ec Club 1, 2.
There is never a worry on her mind,
She is laughing most all the time.

Allen Bails
Commercial
A very quiet boys is he,
And never in school,
"Where can he be?"

Myrtle Barrows ***Myrt***
Commercial
Girls' Chorus 1; Girl Reserves 2, 3, 4; Go-to-College Club 4.
A senior who was never tardy,
Who was the life of every party.

Harold Bedillion ***Jim***
Academic
Hi-Y 2, 3, 4; Olympus Staff 4; Student Patrol 4; Senior Play.
Many tiresome days he sat,
Now for the Redbirds he will bat.

Billy Bell ***Lover***
General
You wouldn't know he was around,
Always smiles and never frowns

Jennie Bennett ***Shorty***
Commercial
Girl Reserves 3; Home Ec Club 1, 2; Home Room Officer 2.
Shorty's smile is sweet,
She is always looking neat.

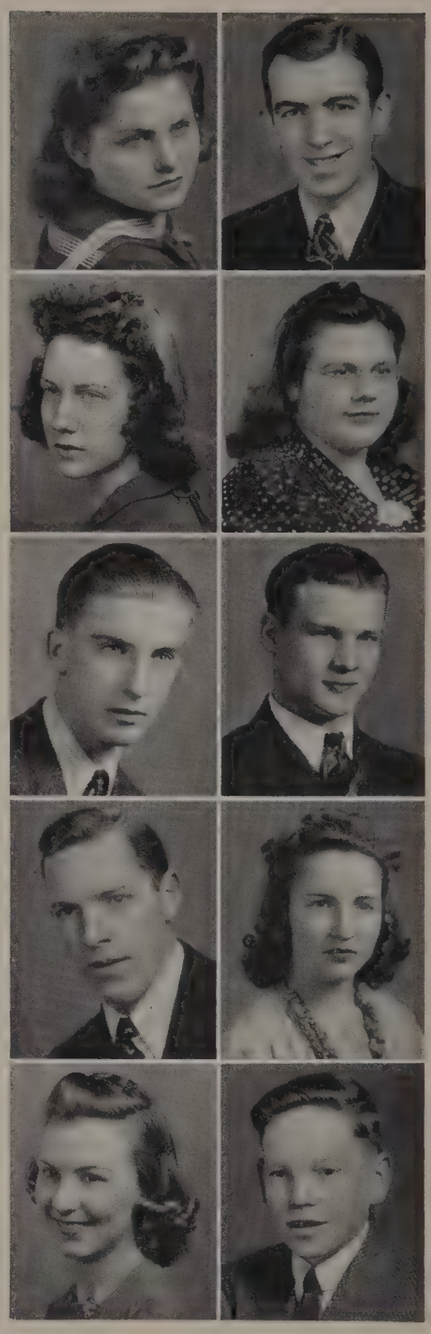

Belcastro Bell B. Bell, E. Bennett

Amos	Anderson
Andrew	Arlotta
Armstrong	Bails
Barringer	Barrows
Beard	Bedillion

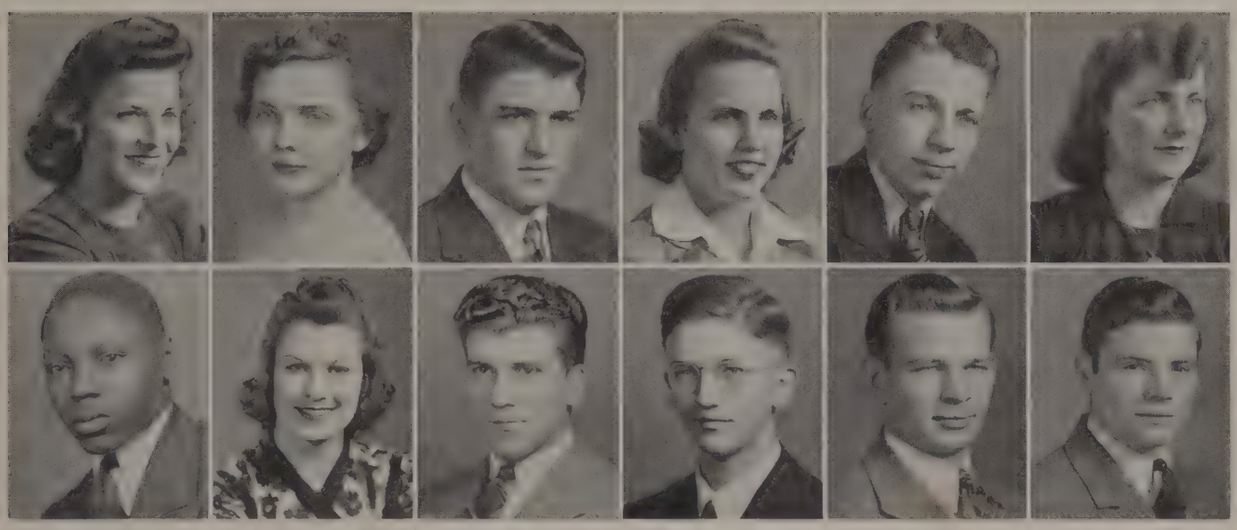

Brady Burch | Braner Cain | Brezinski Calabro | Briggs Caldwell | Brookman Campbell | Bucheli Canan

June Brady
Commercial
Cheer Leader 2, 3, 4; Girls' Chorus 2, 3, 4; Girl Reserves 1, 2, 3, 4; Home Ec Club 1, 2; Home Room Officer 3; May Day 1, 3.
She helped win Trinity's fame,
By leading cheers at the football games.

Ruth Braner
Academic
Washington High School 1; Junior Paper Staff 3; Go-to-College Club 3, 4; Girl Reserves 4.
Every day to school she's come,
She is a very brilliant one.

Sigmund Brezinski
General
Hickory High School 1, 2.
From Hickory he came his Jr. year,
We're almost certain he's liked it here.

Bernice Briggs ***Bernie***
Academic
Club Editor Junior Paper 3; S. P. Q. R. 2, 3, 4.
A faithful worker you are,
Your friendly personality will get you far.

Robert Brookman ***Bob***
General
Hi-Y 3, 4; Orchestra 1, 2, 3, 4; String Ensemble 2, 3.
The violin he practiced every day,
Like Rubinoff he does play.

Ruth Bucheli ***Ruthie***
Commercial
Ruthie is quiet most of the time,
Unless Evelyn she is trying to find.

Harold Burch ***Ace***
General
Washington High School 1, 2; Basketball 1.
Transferred from Wash-Hi his Jr. year,
His smile has made him well-liked here.

Rita Irene Cain
Commercial
Band 3; Girls' Chorus 1, 2, 3, 4; Girl Reserves 1, 2, 3, 4; Library 3; May Day 2.
Her favorite pastime is to dance,
She goes steady, boys, there isn't a chance.

Sam Calabro ***Chopper***
General
Basketball 1, 2; Class President 1; Football 2, 3, 4; Home Room Officer 1, 2, 3; Hi-Y 3, 4; Student Patrol 4; Track 1, 2, 3, 4.
Many times a hero he's been,
Chopper's one of the football twins.

Robert Caldwell ***Robert***
Commercial
Commercial Club 3, 4; Hickory High 1, 2.
Not a minute does he waste,
He has a smile upon his face.

Dale Campbell ***Camel***
Academic
Richhill High School 1, 2; Football 3, 4; Hi-Y 3, 4; Home Room Officer 3; Junior Paper Staff 3; Junior Prom Chairman 3; Track 2, 3; Volleyball 3.
Football is his favorite sport,
He has a girl in every port.

Bill Canan ***Bill***
Commercial
Hi-Y 4; Student Patrol 4.
Always trying to do his best,
To make good grades like all the rest.

Eugene Carey ***Carey***
Commercial
Basketball 2, 3, 4; Baseball 2, 3, 4.
He likes to play ball and we think it's just fine,
For him to be in Babe Ruth's line.

Frank Chambers
Vocational
Frank is one who is never whining,
He will make hay while the sun is shining.

Margaret Chaney ***Peggy***
Commercial
Cafeteria Club 3, 4; Camera Club 2, 3, 4; Vice President 4; Girl Reserves 3, 4; Go-to-College Club 3, 4; Home Ec Club 1, 2; Home Room Officer 2;
Margaret is friendly and very kind,
Girls like her are hard to find.

Vincent Chmel ***Skinny***
General
Boys' Chorus 2, 3; Rifle Club 3.
To us he had never much to say,
But went along in his own quiet way.

Harry Clutter ***Lovely***
Commercial
Band 1, 2, 3, 4; Junior Paper Staff 3; May Day 2; Olympus Staff 3, 4; Orchestra 2; Volleyball 3, 4; Student Patrol 4.
Always laughing and very gay,
This is the way he passes the day.

Mae Cole
General
Cafeteria 4; Home Ec Club 1, 2.
One of the twins who is very bright,
We know that you'll come out all right.

Rose Costello ***Rose***
Commercial
Basketball 1, 2, 3, 4; Girl Reserves 1, 2, 3, 4; Junior Paper Staff 3; "T" Club 4.
Roe is always so dainty and neat,
When it comes to playing basketball she can't be beat.

Herman Cooper
Commercial
Boys' Chorus 3, 4.
In years to come when he is great,
We'll find him back in Texas, his old state.

Ruth Carter ***Ruthie***
Commercial
Commercial Club 3, 4; Vice President 4; Girl Reserves 1, 2, 3, 4; Go-to-College Club 3, 4; Junior Paper Staff 3; S. P. Q. R. 3.
A friend in need,
Is a friend in deed.

Jane Chambers ***Janie***
Commercial
Commercial Club 3, 4; Home Ec Club 1, 2.
Jane is from Canonsburg, can't you see,
She wants her diploma from Trinity.

Milena Chehovin
Commercial
Girl Reserves 1, 2, 3, 4; Secretary 2; Home Ec Club 1, 2; Secretary 1; Home Room Officer 2; Junior Play 3; Office Girl 4; Library 2, 3, 4; May Day 1.
There's never a frown and never a tear,
Always happy throughout the year.

Mary E. Clayton ***Libby***
Commercial
Girl Reserves 1, 2, 3; Go-to-College Club 2, 3; Secretary 4; Home Room Officer 2; Junior Paper Staff 3; Olympus Staff 3, 4;S. P. Q. R. 2; "T" Club 3, 4; Office Girl 2.
Libby, we count on you,
To help with the problems that are hard to do.

Bertha Colditz ***Min***
Commercial
Commercial Club 3, 4; Go-to-College Club 3, 4; Home Ec Club 1, 2; Junior Paper Staff 3.
Min can surely talk a lot,
It seems sometimes she'll never stop.

Ray Cole ***Cake***
Vocational
The other twin who is never blue,
He always has a joke for you.

Carey — Carter
Chambers, F. — Chambers, J.
Chaney — Chehovin
Chmel — Clayton
Clutter — Colditz

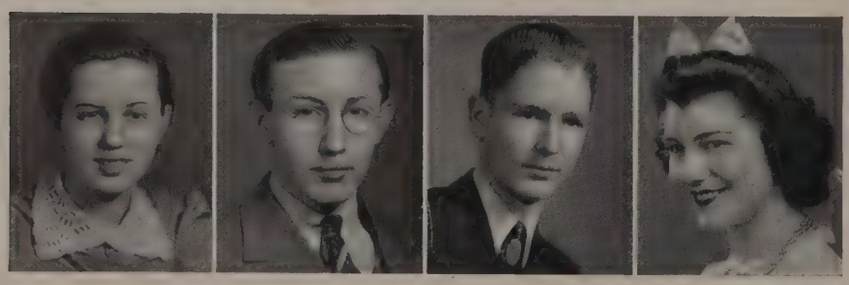

Cole, M. — Cole, R. — Cooper — Costello

TRINITY HIGH SCHOOL

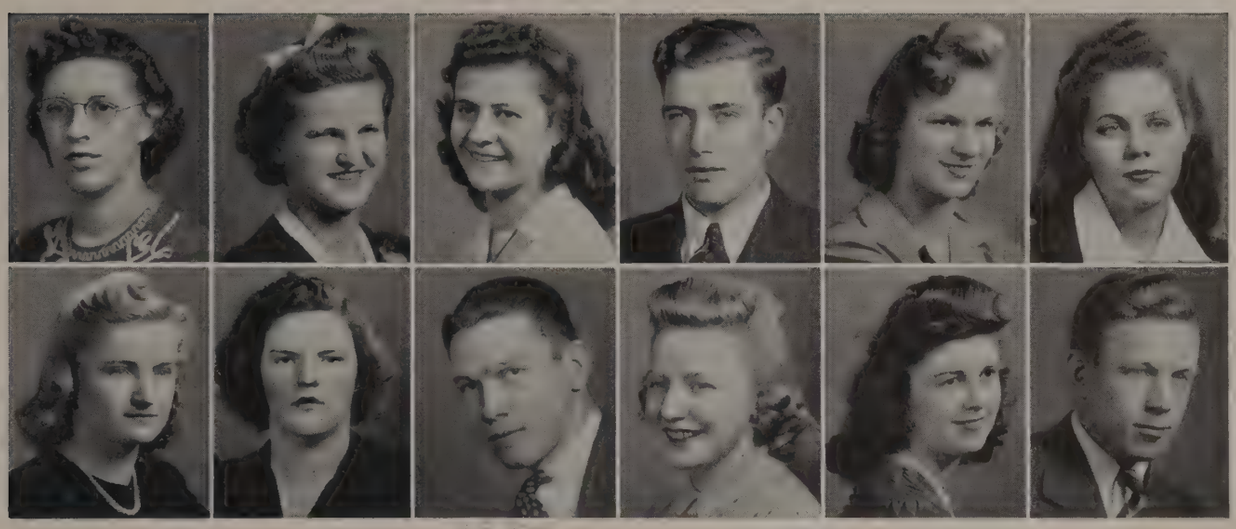

Crile Duvall | Davidson Eckels | Desmond Elliott | Dosse Ellis | Dragan Emerick | Drezewski Ford

Dorothy Crile ***Dotty***
Vocational

A nice girl, witty and bright,
Comes from the country, but that's all right.

Cleo Davidson ***Keats***
Commercial

Chartiers High School 2; Commercial Club 3, 4; Tri-Hi-Y 2.

Cleo could never be called a shirker,
For R. S. Wilson she's an excellent worker.

Mary Desmond
Commercial

Mary is quiet and polite,
But she is sure to make out all right.

Bruno Dosse ***Dosse***
Vocational

F. F. A. 2, 3, 4.

Many different seeds he's sown,
A better farmer we've never known.

Marie Dragan
Commercial

Basketball 2, 3; Home Ec Club 1, 2.

Oh my, Marie, you're dainty and neat,
No wonder everyone thinks you're sweet.

Carolyn Drezewski ***Carrie***
Commercial

Commercial Club 3, 4; Girl Reserves 3; Home Ec Club 1, 2; Office Girl 3; Olympus 3, 4.

She is active and ambitious too,
She'll do most anything for you.

Julia Duvall ***Julie***
Academic

Go-to-College Club 3, 4; Junior Paper Staff 3; S. P. Q. R. 3, 4.

She makes good grades, there's no doubt,
And is always willing to help you out.

Hilma Eckels ***Tillie***
Vocational

Basketball 1, 2, 3; Home Ec Club 2, 3.

Tillie's full of mischief from morning till night,
Starting arguments is her delight.

Glenn Elliott ***Tony***
Vocational

F. F. A. 1, 2, 3, 4; Agricultural Council 4.

Another member of the F. F. A.
He's sure to make a good farmer some day.

Alma Marie Ellis ***Happy Marie***
Academic

Band 1, 2, 3; Girl Reserves 1, 2, 3, 4; Officer 2; Home Room Officer 2, 3; Junior Paper Staff: 3; Olympus Staff 3, 4; S. P. Q. R. 3, 4.

Marie is friendly and has a smile,
I'm sure she'll make her life worthwhile.

Betty Emerick ***Betty***
General

Girls' Chorus 2, 3, 4; Girl Reserves 1, 2, 3, 4.

With pretty eyes and curly hair,
She's always happy anywhere.

Alvin Ford ***Corkey***
Vocational

F. F. A. 1, 2, 3, 4.

His hair is what you call red,
But don't mind the color, it's what is in his head.

Sylvia L. Forgas
Commercial
Commercial Club 3, 4.
Sylvia with her friendly smile,
Always does things worth while.

Caroline Gajarsky ***Juggie***
Commercial
Basketball 1, 2, 3, 4; Band 2; Girl Reserves 1, 2, 3, 4; Commercial Club 3, 4; Go-to-College Club 3; Home Ec Club 1.
At the game she's always seen,
She can win on any team.

John Goga
Commercial
Avery bright senior, who is not very tall,
He's always in mischief and makes fun for all.

Annabelle Graham ***Ann***
Commercial
She knows how to giggle and giggle well,
There is nothing more to tell.

Allen Harris ***Harris***
Vocational
F. F. A. 1, 2, 3, 4.
Allen is a quiet one,
But usually always has his fun.

Mary Harvoth
Vocational
Cafeteria Club 3, 4; Officer 4; Home Ec Club 1, 2, 3, 4.
We hear her giggle then laugh aloud,
We know that Mary's somewhere in the crowd.

Shirley Haught
Commercial
Commercial Club 3, 4; Home Ec Club 1, 2.
Shirley has a smiling face,
And in this world she'll find her place.

Genevieve Headley ***Genny***
Academic
Camera Club 3, 4; Girl Reserves 4.
Genny hasn't much to say,
But she's the kind who'll succeed someday.

John Fulton ***Slats***
Vocational
Agricultural Council 4; F. F. A. 1, 2, 3, 4; Vice-President 4.
A boy to whom everyone is a friend,
Everyone looks up to him.

Martha Gnagey ***Marty***
Vocational
Cafeteria 3, 4; Girls' Chorus 2, 3, 4; Girl Reserves 1, 2, 3, 4; Home Ec Club 1, 2; Junior Paper Staff 3.
Always does her very best,
To place Trinity ahead of the rest.

William Gorby ***Gorby***
Commercial
Band 1, 2; Home Room Officer 1.
He does for everyone all he can,
Now he's working to help Uncle Sam.

Mildred Grim ***Middie***
Commercial
Girl Reserves 1, 2, 3.
Midge likes to travel around,
For she is usually seen uptown.

Paul Harshman
Vocational
F. F. A. 1, 2, 3, 4; Officer 1, 4; Keystone Farmer.
Paul's a mailcarrier and a farmer too,
His slogan is, "The mail must go through."

Mildred Haught ***Mil***
Academic
Basketball 1, 2, 3, 4; Girl Reserves 2, 3, 4; Junior Paper Staff 3.
Mil is Rossi's bosom pal,
On the basketball floor, she's quite a gal.

Forgas Fulton
Gajarsky Gnagey
Goga Gorby
Graham Grim
Harris Harshman

Harvoth Haught, M. Haught, S. Headley

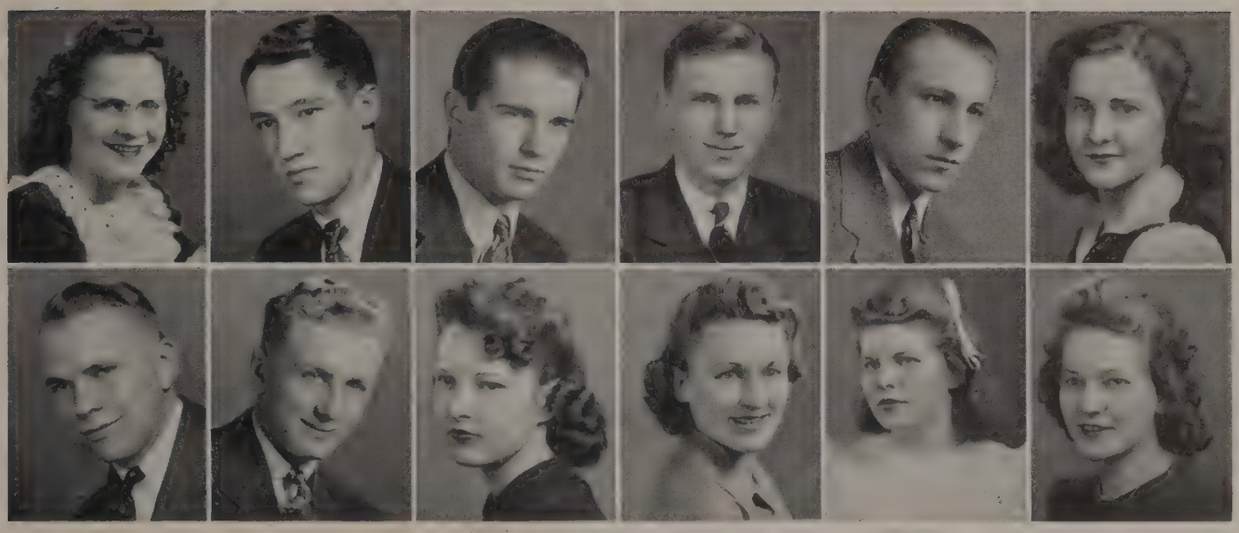

Hodgens Hunt | Hoover Hupp | Horn Ingraham | Horwat Jedrazak | Hribal Johnston | Hulton Jones

Jessie Hodgens ***Cobina***
Commercial

We know that Jessie likes Ford cars,
But how can she ride without any tires?

Wayne Hoover ***Percy***
Commercial

Band 1, 2, 3, 4; Orchestra 3, 4; Olympus Staff 4.

Wayne we hear is quite a man,
Does for you whatever he can.

Roy Horn ***Birdie***
Vocational

I sell to you the gasoline,
That you will burn in your machine.

Stephen C. Horwat ***Ty Cobb***
Commercial

Track 1, 2; Olympus Staff 3, 4; Commercial Club 3, 4.

I practice baseball every day,
So that I can star on every play.

Charles Hribal ***Hribal***
Commercial

Just 'cause I'm a quiet boy,
Don't think I don't have fun and joy.

Romaine Hulton ***Manie***
Vocational

Girl Reserves 1, 2, 3, 4; Harrisburg Demonstration Team 1; Cafeteria Club 2; Home Ec Club 2; Home Room Officer 2; Go-to-College Club 4; Orchestra 1, 2, 3.

If you would give yourself a treat,
Come, hear my violin so sweet.

Warren Hunt ***Hunt***
Academic

Associate Editor Novel-T 3; Hi-Y 1, 2, 3; Associate Editor Olympus 3; Secretary 4; Home Room Officer 1, 2, 3; S. P. Q. R. 2; Student Patrol 4.

I am a gentleman so fine,
And great intelligence is mine.

Walter Hupp ***Bud***
Vocational

F. F. A. 1, 2, 3, 4.

His hair is full of golden curls,
And that is what attracts the girls.

Juva Helen Ingraham ***Juie***
Commercial

Olympus Staff 3, 4; Commercial Club 3, 4; Girl Reserves 1, 2; "T" Club 4; Girls' Chorus 1, 2, 3; Home Room Secretary 2; Home Ec Club 1, 2.

A preacher's son is Juva's catch,
We're sure they'll make a happy match.

Lottie Jedrazak ***Lar***
Commercial

Olympus Staff 4; Commercial Club 3, 4; Junior Paper Staff 4; Home Ec Club; President 1, Treasurer 2, 3.

Lottie's neither large nor small,
But she's a friend to one and all.

Betty Johnston ***Bette***
General

Girls' Chorus 1, 2; Girl Reserves 1, 2; Stamp Club Treasurer 4.

A very attractive girl is she,
No finer nurse could ever be.

Gertrude Jones ***Jonesie***
Commercial

Basketball 1, 2, 3, 4; Girl Reserves 1, 2, 3, 4; Commercial Club 3, 4; "T" Club 4; Girls' Chorus 2.

Gertrude starred in basketball,
For married life she soon will fall.

Dorothy Kearns ***Dot***
Academic
Girls' Chorus 3; Home Ec Club 1, 2; Chartiers High School 1, 2; Home Room Officer 3; Tri-Hi-Y Club.
We're glad that Dorothy left Chartiers,
And came to us, her last two years.

Dorothy E. Kenimond ***Dorf***
Vocational
Home Ec Club 1, 2; Treasurer 1; Harrisburg Pageant 1; Girls' Chorus 3, 4; Cafeteria Club 3, 4; President 4.
Always busy as a bee,
Boiling the kettle for a cup of tea.

Joe Kern ***Bull***
General
Football 2, 3, 4; Baseball Manager 3, 4; Wrestling 2, 3, 4; Boxing 1, 2, 3, 4.
In football I can really battle,
I hit 'em so hard I make 'em rattle.

Ruth Kinder ***Ruthie***
General
Olympus Staff 3, 4; Band 1, 2; Girl Reserves 1, 2; Go-to-College Club 3, 4; Vice President 4; Home Ec Club 1, 2; S. P. Q. R. 3, 4; Girls' Chorus 1, 2, 3; "T" Club 4.
Ruthie likes a farmer boy;
Together they'll find peace and joy.

Jean Knisely ***Jeanie***
Commercial
Advanced Chorus 1, 2, 3, 4; Reporter Novel-T 3; Commercial Club 3, 4; Camera Club 3; Girl Reserves 4; Mixed Chorus 2, 3.
Who's so friendly, sweet and fair;
Jeanie with the light brown hair.

William Kostar ***Bill***
General
Home Room Officer 2, 3; Olympus Staff 4.
I am very fond of art,
In it I put my soul and heart.

Mildred Lash
Commercial
"T" Club 3, 4; Commercial Club 3, 4; Librarian 2, 3.
In English classes Mildred's swell;
In all her others she does well.

Hazel Kearns ***Dimples***
Academic
Home Ec Club 1; Girls' Chorus 1, 2; Red Cross Home Hygiene 3.
A charming gleam is in her eyes,
She has a smile that never dies.

Adolph Kern ***Alphie***
General
Football 1, 2, 3, 4; Baseball 2, 3, 4.
I play football, and basketball too;
I carry the fight for the White and Blue.

Mary Etta Kinder
Vocational
Girls' Chorus 1, 2, 3, 4; Cafeteria Club 4; "T" Club 3, 4; Orchestra 1, 2, 3, 4; Go-to-College Club 3, 4; Girl Reserves 1, 2.
Mary is fond of the violin,
And a certain "Warren" her heart may win.

James King ***Jim***
Vocational
F. F. A. Secretary 1; Student Patrol 4.
I very seldom have much to say,
But I have fun the live-long day.

Clyde Knupp ***Nupp***
General
Clyde is bashful, meek, and quiet—
He'd be the last to start a riot.

Jean Kunkle ***Drena***
General
Home Ec Club 1, 2; Home Room Officer 1, 2; Canonsburg High School 3.
Here is something very plain;
Guntown's loss was Tony's gain.

Alex Leitman ***Ing***
Commercial
Band 1; Hi-Y 3, 4; Olympus Staff 4.
Alex isn't very tall,
But all the girls for Alex fall.

Kearns, D. Kearns, H.
Kenimond Kern, A.
Kern, J. Kinder, M. E.
Kinder, R. King
Knisley Knupp

Kostar Kunkle Lash Leitman, A.

Leitman, D. Leitman, S. Leppert Lestan Liberatore Mancini
Martin, C. Martin, E. Martin, J. Martin, M. Maslik Maxwell

David Leitman ***Dave***
Commercial

Basketball 1; Band 1, 2, 3; Orchestra 2; Camera Club 2; Hi-Y 2, 3.

If mischief is upon the list;
You bet that David won't be missed.

Sarah Leitman ***Sally***
Commercial

A quiet little girl is "Sal,"
To everyone she is a pal.

George Leppert ***Lepp***
Commercial

Football 2, 3, 4.

A player who lives at Lincoln Hill,
To football fans, he gives a thrill.

Ann Lestan ***Lestan***
Commercial

Girl Reserves 1, 2; Secretary 1.

A charming girl is little Ann,
She'll surely have a lucky man.

Ralph Liberatore ***Pooks***
Commercial

Basketball Manager 2, 3; Track 1, 2; Home Room Officer 1.

Ralph has a smile for everyone;
He's witty, too, and full of fun.

Rudy Mancini ***Champ***
Commercial

When Rudy boxes, fans will shout;
He knocks 'em down—they drag 'em out.

Cletus Martin ***Clet***
Academic

Cheerleader 2, 3, 4; Hi-Y 1, 2, 3, 4; Olympus Staff 3, 4; Novel-T 3; Rifle Club 1, 2; S. P. Q. R. 2.

Cletus generally is seen
With our "Little Geraldine."

Edith Martin ***Edie***
Commercial

Librarian 2, 3; Office Girl 2, 3, 4; Novel-T 3; May Day 2; Girl Reserves 1, 2, 3, 4.

All her friends to Edith hold—
She is true and good as gold.

John Martin ***Martin***
Commercial

Hi-Y 1, 2, 3, 4; President 2; Vice President 1; Band 1, 2, 3, 4; Camera Club 2, 3, 4; Orchestra 1, 2, 3; Olympus Staff 3, 4; Home Room Officer 1; Agriculture 1.

Now it can be told at last;
His Girl-Friend's in this Senior Class.

Marian Martin ***"M"***
General

S. P. Q. R. 3, 4; Girl Reserves 4; Office Girl 3.

We wonder how "Kib" will ever fare,
When Martin can't her troubles share.

Martha Maslik ***Mar***
Commercial

Cecil High School 1; Commercial Club 3, 4; President 4; Junior Paper Staff 3, 4; Olympus Staff 4; Home Room Officer 2, 3.

If from marriage she stays free,
A secretary "Mar" will be.

Bennie Maxwell ***Bennie***
Commercial

Football 1, 2; Union High School 1, 2, 3.

Bennie's rather new 'round here,
He came to Trinity just this year.

Thora McClure ***Thora***
General
Home Ec Club 1, 2; Girl Reserves 4.
Thora's rather short—but sweet,
And always looks so very neat.

Dorothy McCullough ***Dottie***
Vocational
Band 1, 2, 3, 4; Orchestra 2, 3, 4; Home Ec Club 1, 2.
A Army Sarge was Dorothy's pickin'
And here's a hint—they call him Chicken.

Carolyn McKahan ***Kay***
Commercial
Commercial Club 4; Girl Reserves 3, 4.
A senior who is loved by all,
Especially by a boy named Paul.

Marian McNary
Academic
Orchestra 1, 2, 3, 4; Band 2, 3, 4; Girls' Chorus 1, 2, 3, 4; String Ensemble 1, 2, 3, 4; Mixed Chorus 1, 2, 3; Girl Reserves 1, 2, 3, 4; "T" Club 3, 4; Treasurer 1; Go-to-College Club 4; Junior Paper Staff 3, 4; S. P. Q. R. 3; Stamp Club President 4; Senior Girls' Trio 4; Girls' Vocal Ensemble 3.
Marian has a lovely voice;
Her violin, too, is our first choice.

Harry Milhoan ***Millhouse***
Vocational
F. F. A. 1, 2; Ag Council 3, 4; Camera Club 4.
At handling horses Harry's slick;
He knows their every little trick.

Mabel Miller ***Echo***
Vocational
Home Ec Club 1, 2; Home Room Officer 2.
Another girl from Amity;
We're glad she came to Trinity.

J. Blaine Morris ***St. Vitus***
General
Wash High 1, 2; Band 3, 4; Orchestra 3, 4; Rifle Club 3, 4; President 4; Hi-Y 3, 4; Class Play 3, 4; Home Room Officer 3.
If ever you can get a chance,
Just watch and see St. Vitus-dance.

Donald McCracken ***Don***
Vocational
Charleroi High School 1, 2,; F. F. A. 3, 4; Commercial 1, 2.
Don's the pride of Scenery Hill,
At fun he always fills the bill.

James McCullough ***Jim***
Academic
Hi-Y 1, 2, 3, 4; Treasurer 2.
A friendly chap—and we're sure Jim,
Has many friends who'll stand by him.

Mabel McMillen ***Slug***
Commercial
A dancer and a scholar able
Is this girl who is known as "Mabel."

Margaret McQuay ***Peggy***
Academic
Girl Reserves 1, 2, 3, 4; S. P. Q. R. 2, 3, 4; Go-to-College Club 3, 4; Camera Club 2; Home Room Officer 2, 3; Class Play 3; Junior Paper Staff 3.
Peggy's friends are true and many;
She has one special—name of "Keeny."

Blanche Miller
Academic
Girls' Chorus 1, 2, 3, 4; Girl Reserves 1, 2, 3, 4; Go-to-College Club 4; Mixed Chorus 2, 3; Novel-T Staff 3.
She's famous for her friendliness,
And loved by all in T. H. S.

Hazel Mitchell
General
Girls' Chorus 2, 3; Camera Club 3, 4; S. P. Q. R. 3, 4.
Hazel's as quiet as she can be,
But she's made a place in Trinity.

James Moninger ***Jim III***
Commercial
Band 1, 2, 3, 4; Student Patrol 4.
Jim's eyes are focused on a lass—
A member of the Junior Class.

McClure McCracken
McCullough, D. McCullough, J
McKahan McMillen
McNary McQuay
Milhoan Miller, B.

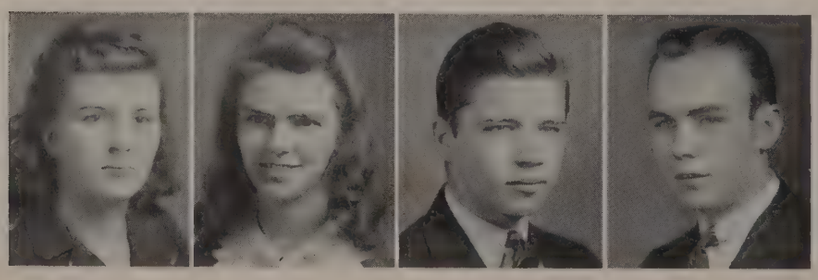

Miller, M. Mitchell Moninger Morris

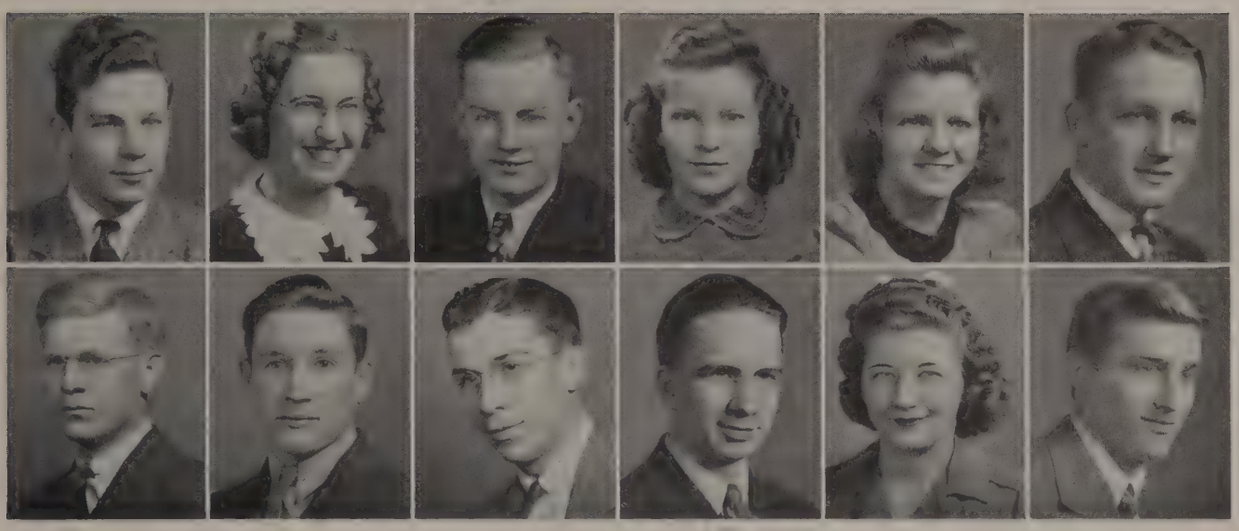

Morrow | Mosier | Mounts, F. | Mounts, H. | Mounts, I. | Mounts, P.
Murray, J. | Murray, W. | Oliverio | Osborne | Patten | Pavcic

David Morrow ***Dave***
Academic

Cheerleader 2, 3, 4; Hi-Y 1, 2, 3, 4; Olympus Staff 3, 4; Novel-T 3; S. P. Q. R. 2.

David's wise, and friendly, too;
To all his friends he is true blue.

Ruth Mosier ***Ruthie***
Commercial

Commercial Club 4; "T" Club 4; Go-to-College Club 3, 4; Girl Reserves 1, 2, 3; S. P. Q. R. 2; Home Room Officer 3; Junior Paper Staff 3; Basketball Manager 3, 4.

Ruth can skate just like a star,
But frequently she gets a jar.

Frank Mounts ***Frankie***
Vocational

Track 1; Novel-T 3; Boys' Chorus 1, 4.

Frank is fond of teasing girls,
Especially those with brunette curls.

Helen Mounts
Commercial

Home Room Officer 3; Novel-T 3; Band 1, 2; Orchestra 1, 2; Girls' Chorus 1, 2, 3, 4; Mixed Chorus 3; Commercial Club 3, 4; Treasurer 4; Girl Reserves 4; Olympus Staff 4.

A busy life does Helen lead,
But never fails a friend in need.

Ida Mounts ***Ida***
Commercial

Another Mounts whom we all know,
We'll not like to see her go.

Paul Mounts ***Ollie***
Vocational

F. F. A. 1, 2, 3, 4; Watch Dog 4; Student Patrol 4; Ag Council President 3, 4; Hi-Y 4.

Admired by all the girls is Paul,
But he has answered Dorothy's call.

Jack Murray
Vocational

F. F. A. 2, 3, 4.

In agriculture Jack can shine.
We're sure he'll be a farmer fine.

J. Willard Murray ***Bud***
Commercial

Willard is a hunter bold,
Who likes to hunt in heat and cold.

John Oliverio ***Killer***
Commercial

Hi-Y 3, 4; Commercial Club 3, 4.

John is really in his prime
While showing others a good time.

George W. Osborne, Jr. ***Ozzy***
Vocational

F. F. A. Treasurer 3, 4; Class Vice President 3; Home Room President 2, 3; Camera Club President 4.

Of George it truly can be said,
"He likes a girl whose hair is red."

Margaret Patten ***Peg***
Commercial

Basketball 1, 2, 3, 4; Girl Reserves 3, 4

Of all the boys whom "Peg" has met,
She likes John best—it's safe to bet.

Bill Pavcic ***Pouch***
Commercial

Bill's a salesman, known by all,
For the record he made here last fall.

Dorothea Dale Pence ***Dee***
Academic

Girl Reserves 1, 2, 3, 4; Go-to-College Club 3, 4; Librarian 2, 3, 4; Girls' Chorus 1, 2, 3, 4; "T" Cub 3, 4; Girls' Trio 3, 4; Home Room Secretary 2; Inter-club Council 2; Novel-T 3; S. P. Q. R. 2.

Dorothea is a singer sweet,
Her singing simply can't be beat.

Ted Polinsky ***Fazzo***
General

Football 2, 3, 4; Basketball 1, 2, 3, 4; Home Room Officer 1, 3; Track 1, 3.

An all-round athlete is Ted,
With lots of knowledge in his head.

Julia Popovich ***Poppie***
General

Girl Reserves 1, 2, 3, 4; Home Economics 1, 2; Junior Paper Staff 3; May Day 1, 2;

To set the styles was Julia's aim,
And so she did and won her fame.

George Puskarich ***Push***
Vocational

F. F. A. 1, 2, 3, 4.

A very quiet boy is he,
And as tall as he can be.

Alice Rankin ***Toni***
Vocational

Harrisburg Judging Team 3; Girl Reserves 3, 4; S. P. Q. R. 1, 2; Home Economics 1, 2; Cafeteria Club 3, 4; Home Room Officer 2.

A girl named Alice was she,
And a fine cook she is determined to be.

Angelo Reck **Angy**
Commercial

A boy with dark curly hair,
For lessons he never seemed to care.

Martha Redd ***Martha***
Commercial

Martha Redd will get ahead.

Mary E. Plymire ***Main***
Commercial General

Mary's very seldom heard,
But wisdom speaks in every word.

Claire Ponton ***Wig***
Commercial

Home Economics 1, 2.

A business woman she will be,
For success, she has the key.

Herbert Pratt ***Hub***
Academic

Alone in study hall there sat,
A boy by the name of Herbert Pratt.

Charles Queer ***Chas***
Commercial

A problem to teachers is Charles Queer,
And how he hates to study Shakespeare.

Frances Rea ***Frannie***
Commercial

Commercial Club 3, 4; Camera Club 1; Girl Reserves 1; Girls' Chorus 1, 2, 3, 4.

Quick and nimble Frances Rea,
Always happy, bright, and gay.

John Redd ***Redd***
Vocational

F. F. A. 1, 2, 3, 4.

As for lessons he gets by,
Because he's very bashful and shy.

Sam Reese ***Musky***
Vocational

F. F. A. 1, 2, 3, 4; Track 1, 2.

Always seems to be delirious,
Never has a moment to be serious.

Pence Plymire
Polinsky Ponton
Popovich Pratt
Puskarich Queer
Rankin Rea

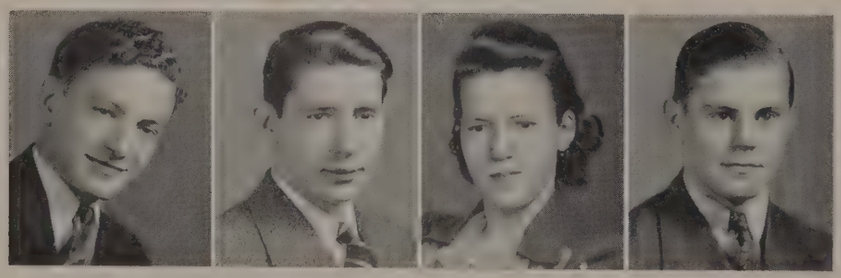

Reck Redd, J. Redd, M. Reese

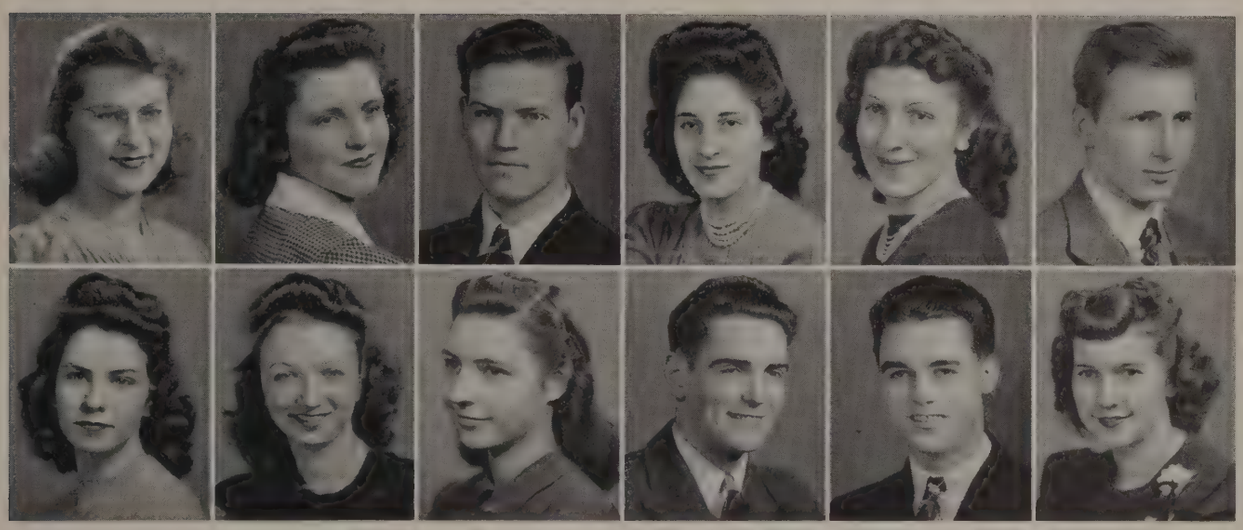

Reichart Rossell | Risbin Rutan | Rodgers Rutkowski | Romano, J. Scarberry | Romano, K. Schultz | Rosinski Seaman

Caraline Reichart
Commercial
Girls' Chorus 2, 3, 4; Commercial Club 3, 4; "T" Club 4; Junior Paper Staff 3.
Caroline seems to carry a banner
For a boy named Earl Tanner.

Rita Risbin ***Pat***
Commercial
Home Economics Club 1, 2.
Rita's hair is very neat,
For hair style she can't be beat.

Archie Rodgers ***Ermie***
Commercial
As for Archie Rodgers,
He'll play baseball for the Dodgers.

Jayne Romano ***Janie***
Commercial
In a stage review we see,
Jayne Romano dancing with glee.

Katherine Romano ***Kay***
Commercial
Girl Reserves 1, 2; Commercial Club 3, 4; Band 1, 2.
A small and mighty girl was Kay,
And she is always happy and gay.

Joseph Rosinski ***Roskicky***
Academic
Cecil High 1; Football 2, 3, 4; Track 3, 4.
Happy-go-lucky Joe,
Doesn't seemt to have a foe.

Lois Rossell
Commercial
Peters Township 1, 2; Home Room Officer 3; Junior Play 3; Commercial Club 3, 4; Olympus Staff 4; Girl Reserves 4.
Lois is a fine actress,
And we hope she finds success.

Mary Ellen Rutan
Academic
Girl Reserves 1, 2, 3, 4; Girls Chorus 1, 2, 3, 4; Mixed Chorus 3; Library 3, 4; Camera Club 2; Junior Paper Staff 3; "T" Club 4; Home Room Officer 1; May Day 1, 2, 3, 4.
An Opera Star is Mary Ellen Rutan,
In Trinity's Chorus she began.

Joan Elizabeth Rutkowski ***Jenny***
Commercial
Home Economics 1, 2.
We look into the future and see Joan,
The operator of a telephone.

James Scarberry ***Strawberry***
Commercial
Band 1, 2, 3, 4; Drum Major 4; Varsity Volleyball 3, 4; Waynesburg High 2.
Jim has a way with the maidens fair,
Because of his beautiful wavy hair.

Elmer Schultz ***Dutch***
Commercial
A boy that should croon,
That ever famous "Elmer's Tune."

Marie Louise Seaman ***Mickey***
Commercial
Commercial Club 3, 4; Girl Reserves 1, 2, 3; Go-to-College Club 3; Junior Paper Staff 3.
A pretty girl is Marie,
With a swell personality.

Stanley Shawinski ***Stush***
Commercial
Wrestling 1, 2; Home Room Officer 2, 3; Football and Track Manager 2, 3; Hi-Y Officer 3, 4; Olympus Staff 3; Orchestra 1, 2, 3; Band 1, 2, 3, 4.
He makes every girls' heart faster tick,
But he yearns for Frances Miklic.

James Smith ***Smitty***
Commercial
This Smith a quiet man is he,
And neat as a pin, as you can see.

Teddy Spara ***Birdie***
General
Football 1, 2, 3; Track 1, 2, 3; Basketball 1, 2, 3; Hi-Y 1, Home Room President 1, 2.
A real football star and a gentleman pure
Has his cap set already for "Jackie" Arcure.

Mary Lou Stainbrook ***Zeke***
Commercial
Girl Reserves 1, 2, 3, 4; May Day 1, 2, 3; Band 1, 2, 3; Home Room Officer 1, 2, 3; Home Ec Club 1, 2; Camera Club 1, 2.
A very sweet girl is Mary Lou,
Beautiful Blond hair, and eyes of blue.

Rebecca Ann Szakal ***Becky***
Academic
Orchestra 1; Girls' Chorus 1, 2; Band 1, 2, 3; Girl Reserves 2, 3, 4; S. P. Q. R. Officer 2, 3, 4; Home Room Officer 3; Junior Play 3; Olympus 3; Junior Paper Staff 3; Librarian 2, 3, 4.
She makes many friends wherever she goes,
A vision of loneliness from her head to her toes.

Earl Tanner ***Casanova***
Commercial
Football 1, 2, 3, 4; Hi-Y 2, 3, 4; Home Room Officer 1, 2, 3; Track 1; Rifle Club 3; Vice President 3; Junior Play 3.
A fine young chap is Earl,
He is a favorite with the girls.

Eddie Sikora ***Cheek***
General
Track 1, 2; Hi-Y 3, 4; Rifle Club 3, 4; Vice President 3; Secretary 4.
With the girls he's very funny,
And they all call him honey.

Louise Smollar ***Louise***
Commercial
A quiet girl is Louise,
But she always tries to please.

William Sprowls ***Bill***
Commercial
Track 1.
A good-looking vagabond is Bill,
He gives many a girl a thrill.

Dora Sumney ***Do***
Commercial
Commercial Club 3, 4.
Good-natured, nice, and polite, too;
She'd make an excellent friend for you.

Erma Swart
Commercial
Go-to-College Club 3 4; Stamp Club 4; "T" Club 3, 4; Home Room Treasurer 3; S. P. Q. R. 3, 4; Commercial Club 3, 4.
To teach Shakespeare was her mission,
Now school teaching is her ambition.

Antoinette Tallarico ***Tally***
Commercial
Girl Reserves 1; Basketball 1, 2, 3, 4; Commercial Club 3, 4; "T" Club 4.
A grand gal is Talley,
Basketball is right down her alley.

Aleen Teyssier ***Tish***
Academic
Cheerleader 2, 3, 4; Librarian 1, 2, 3; Girls' Chorus 1, 2, 3, 4; Mixed Chorus 1, 2, 3; Girl Reserves 1, 2, 3, 4; President 2; Vice President 3; Program Chairman 4; Go-to-College Club 3, 4;
She's an all-round girl in every phase,
Deserving of the highest praise.

Shawinski — Sikora
Smith — Smollar
Spara — Sprowls
Stainbrook — Sumney, D. J.
Sumney, L. — Swart

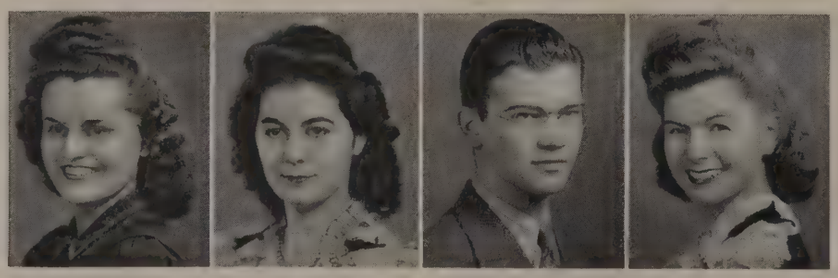

Szakal — Tallarico — Tanner — Teyssier

Thompson, C. Urso | Thompson, H. Vance | Tomsic Veltre | Turkaly Vercek | Turner Vinsko | Ullom Walker

Clara Thompson ***Jennie***
Commercial

We see this girl short and small,
Walking quietly down the hall.

Helen Thompson
Academic

Girl Reserves 1, 2, 3, 4; Home Ec Demonstration Team 2; May Day 1, 2, 3; Home Ec 1, 2; Home Room Officer 1; Camera Club; Junior Play Usher 3; Band 1, 2, 3; Home Ec Club 1, 2; Officer 2; Olympus Staff 3, 4; Girl Reserves Officer 1, 4; Junior Paper Staff 2, 3.

A very active girl we see,
Whose heart belongs to a certain "Marty."

Bill Tomsic ***Bullet***
General

Football 2, 3, 4; Baseball 2, 3, 4; Basketball 1, 2, 3, 4; Wrestling 1.

In football he always wins,
Because he is one of the touch-down twins.

Rose Turkaly ***Turk***
General

Girl Reserves 1, 2.

Rose is a very pretty girl,
With long black hair and skin like pearls.

Edward Turner ***Jerk***
Academic

Hi-Y 4; Volleyball 3, 4; Basketball 3, 4; Home Room Officer 3; Junior Prom Committee 3.

With his great sense of humor we know that Ed
Will be successful and get ahead.

Evelyn Jane Ullom ***Susy***
Commercial

Commercial Club 3, 4; Girl Reserves 4.

A very shy girl round Trinity,
She's as quiet as can be.

Angeline Urso ***Ang***
Commercial

Commercial Club 3, 4.

Mr. Ross' secretary is Angeline,
A very small girl with beauty refined.

Ethel Jean Vance ***Jean***
Academic

Girl Reserves 1, 2, 3, 4; Library 3, 4; Girls' Quartet 2, 3; Junior Paper Staff 3, 4; "T" Club 3, 4; May Day 1, 2; Home Room Officer 2.

A singer we see is Ethel Jean,
Of the Opera she will be Queen.

Mary Veltre ***Stubbs***
Commercial

Home Room Officer 1, 2; Junior Paper Staff 3.

A sweet and charming little Miss,
The type all boys would like to kiss.

Joseph Vercek ***Tuddie***
General

Football 3, 4; Track 3, 4; Volleyball 3, 4.

This shy and quiet senior boy,
Is a certain Junior's pride and joy.

Sophie Vinsko ***Vence***
Commercial

Mt. Nazareth Academy 1, 2; Home Room Officer 3; Girl Reserves 3, 4; Commercial Club 4; Band 4.

She goes around without a care,
And her melodious laugh fills the air.

Dorotha Walker ***Dotty***
Commercial

Girl Reserves 2, 3; Home Room Officer 2.

This girl is a very fast talker,
She answers to the name of Dorotha Walker.

Doris Warrick ***Doc***
Commercial

Girls' Chorus 2, 3, 4; Girl Reserves 1, 2, 3; Go-to-College 3; Home Room Officer 2; Junior Paper Staff 3.

"All the flowers I want," says Doris,
"Because my father is a florist."

Eugene Wilson ***Gene***
General

Hi-Y 1, 2, 3, 4; President 4; Boys' Chorus 1, 2, 3, 4; Rifle Club 4; Olympus Staff 3, 4; Camera Club 3, 4.

A very neat dresser who right after dark
Can be found quite frequently in Nakomis Park.

Dorothy Wise
Commercial

Girl Reserves 3, 4.

Dorothy's rather a quiet lass,
But she ranks high among our class.

William Young ***Bill***
Commercial

Band 1.

Bill's a boxer hard to stop,
He knows the way to stay on top.

Warrick
Wilson
Wise
Young, W.

Weaver
Wineland
Young, E.
Zrimshek

Ellwood Weaver ***Red***
Academic

Hi-Y 2, 3, 4; S. P. Q. R. Club 2.

A very bright boy is Red,
We know that he will get ahead.

Henrietta Wineland ***Nickey***
Commercial

Girls' Chorus 2, 3, 4; Library 3, 4; Commercial Club 3, 4.

Cheerful and friendly to each one she knows,
She'll always be welcome wherever she goes.

Elma Young ***Marty***
Vocational

Drum Majorette 2, 3, 4; Junior Paper Staff 3; Home Ec Club 1, 2; Cafeteria Club 3 4.

A charming little girl is Elma Young,
By twirling her baton her fame was won.

Anna Zrimshek ***Ann***
Commercial

She never causes much commotion,
But wisdom bespeaks her every notion.

SENIOR SERMON

TRINITY HIGH SCHOOL

WASHINGTON, PENNSYLVANIA

SUNDAY EVENING, JUNE 7, 1942
8:00 O'clock, E.W.T.

Program

PROCESSIONAL—"Knights of Chivalry" ..... PANELLA
High School Orchestra

INVOCATION ..... REVEREND C. K. WEBER
Pastor: North Buffalo United Presbyterian Church

"The Vesper Hymn" ..... MOORE
Girls' Chorus
Miss Suzanne Miller, Directress

SCRIPTURE READING—Hebrews 11:1-3; 17-31 ..... GENE WILSON

PRAYER ..... ALEEN TEYSSIER

HYMN—"America" ..... ADAPTED BY CAREY
Assembly

AMERICA

1.

My country! 'tis of thee,
Sweet land of liberty,
Of thee I sing;
Land where my fathers died,
Land of the Pilgrim's pride!
From ev'ry mountain side
Let freedom ring!

2.

My native country, thee,—
Land of the noble free—
Thy name I love:
I love thy rocks and rills,
Thy woods and templed hills:
My heart with rapture thrills
Like that above.

3.

Let music swell the breeze,
And ring from all the trees
Sweet freedom's song:
Let mortal tongues awake:
Let all that breathe partake:
Let rocks their silence break,—
The sound prolong.

4.

Our father's God! to Thee,
Author of liberty,
To Thee we sing:
Long may our land be bright
With freedom's holy light:
Protect us by Thy might,
Great God, our King!

SERMON—"The Great Essential" ..... REVEREND C. K. WEBER

"American Medley" ..... ARRANGED BY ZAMECNIK
High School Orchestra

"The Prayer Perfect" ..... STENSON
Girls' Chorus

BENEDICTION ..... REVEREND C. K. WEBER

"'The Lord Bless You and Keep You" ..... LUTKIN
Girls' Chorus

RECESSIONAL—"'Knights of Chivalry" ..... PANELLA
High School Orchestra

CLASS DAY PROGRAMME

★ ★

"DAISY WON'T TELL"

Dorothea Dale Pence — Dave Leitman
Julia Popovich — Ralph Libertore
Jean Knisely — Bill Canan

Prompter—Dorothy Kenimond

★

"YES MEANS NO"

Gene Wilson — Mary Veltre
John Oliverio — Steve Horwat
Margaret Chaney

Prompter—Margaret Patten

PROPERTIES

Ida Mounts — Hilma Eckels
Evelyn Ullom

MAKE-UP

Cleo Davidson — Ruth Braner
Mary E. Rutan — Evelyn Amos

MUSICAL SELECTIONS

Bass Solo ..... Gene Wilson

Senior Girls' Quartet ..... Louise Andrew, Ethel Vance, Aleen Teyssier, Marian McNary

Trumpet Solo ..... James Moninger

Class Colors—Royal Blue and White

Class Motto—The mould of a man's fortune is in his own hands

COMMENCEMENT

TRINITY HIGH SCHOOL

WASHINGTON, PENNSYLVANIA

TUESDAY EVENING, JUNE 9, 1942

8:15 O'clock, E.W.T.

PROCESSIONAL—"Knights of Chivalry" ..... PANELLA
High School Orchestra

INVOCATION ..... REVEREND FRED COCHRANE
Pastor, Lower Ten Mile, Pleasant Hill and West Union
Presbyterian Churches

ALLEGIANCE TO THE FLAG ..... CLASS OF 1942
Led by Paul Crompton, Class President

WELCOME ADDRESS ..... PAUL CROMPTON

Melodies from "Faust" ..... GOUNOD
High School Orchestra
Miss Susanne Miller, Directress

"AMERICANS ALL" ..... (A GROUP DISCUSSION)

GEORGE CARVER
DR. JESSE LAZEAR
CLARA BARTON
THOMAS A. EDISON
CARL SANDBURG
GENERAL DOUGLAS MACARTHUR
..... SENIOR SPEAKERS

"The Ramparts We Watch" ..... Arranged by Suzanne Miller
Combined Girls' and Boys' Choruses

PRESENTATION OF AWARDS ..... MR. J. R. BRADEN
Principal, Trinity High School

PRESENTATION OF DIPLOMAS ..... MR. H. W. GABBY
President of Trinity High School Board of Education

"Alma Mater" ..... SENIOR CLASS

RECESSIONAL—"Knights of Chivalry" ..... PANELLA
High School Orchestra

IT CAN HAPPEN TO YOU

You grab your beloved English book
And start running down the hall;
At the class-room door you find—
It's not your book at all.

Back down the hall you go,
Shut your locker with a bang;
Your teacher eyes you suspiciously,
And says, "Get an excuse, the late bell rang."

After a few trying minutes
You get your late excuse,
Rush into your English class
Like a prisoner just turned loose.

You forgot about school last night,
You can't answer a question.
Your teacher, in turn, soon finds out,
You haven't even read your lesson.

Noon comes and at twelve-fifteen,
Although no one pays attention,
You're seen running down the hall again,
Toward room twelve, reporting for detention.

You'll soon learn what it means to you,
So keep this thought of mine—
"It pays to study your lesson
And to get class on time."

—Elma Young.

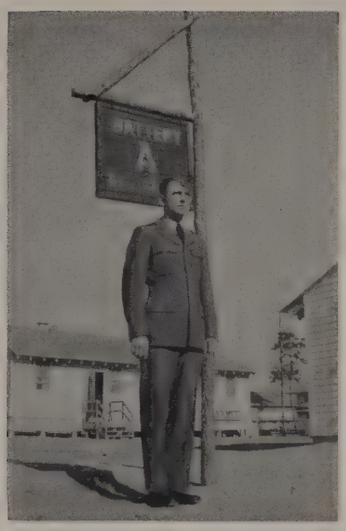

JAMES R. CLARK

IN THE SERVICE OF OUR COUNTRY

WILLIAM GOOD

Robert Dentzer ***Bob***
Commercial
Hi-Y 2, 3; Cheerleader 2, 3;
Home Room Officer President 2;
Class President 3; Basketball 3.
None name him but to praise.

JUNIORS

JUNIOR CLASS HISTORY

★

In early September, 1939, Trinity's student body was enlarged by 350 nervous freshmen. Having survived the teasing of the upper classmen bravely, we became finally an orderly group. Our leaders for that year were: President, Ellsworth Hunt; Vice President, Homer Chivers; Secretary, Elsie Ross; Treasurer, Betty Chambers. Miss Kiblinger and Mr. Clark were chosen as our advisors.

The next fall we elected as leaders: President, William Davis; Vice President, Joe Patrick; Secretary, Alice Green; Treasurer, Mildred Yorkin. When our president moved from the city, Joe Patrick took over his duties. That year we had a very successful tea dance and later, our first evening affair, "the Sophomore Traffic Jam Hop."

In September, 1941, we began a new year as Juniors. This being our busiest year, we immediately elected as officers: President, Robert Dentzer; Vice President, John Chupinsky; Secretary, Mona Lu Dunn; Treasurer, Mildred Yorkin. The first social event of the year was the "Junior Blitz". After the second semester had started we lost two of our leaders into Uncle Sam's service. Our President, Bob Dentzer, joined

JUNIOR CLASS HISTORY

the Marines, and Mr. Clark, our advisor, is in the Army. The Junior Play "One Wild Night", and the Annual Junior-Senior Prom were the most important events of the year. "The Hiller", our Paper, had the largest circulation of any Junior paper at Trinity. We edited six issues.

We are Juniors—next year may the underclassmen be proud to look to us as Seniors.

By Mona Lu Dunn.

★ ★ ★

John Chupinsky ***Johnny***
Academic

String Ensemble 1, 2; Orchestra 1, 2, 3; Camera Club 3; Stamp Club 3; S. P. Q. R. 2; Movie Camera Operator 3; Home Room Officer President 2; Class Vice President 3; Stamp Club Officer Vice President 3.

His aim: Success. His hope: To win.

Mona Lu Dunn ***Dutchess***
Academic

Class Secretary 3; Girl Reserves 1, 2, 3; Program Chairman 2; Camera Club 1, 2, 3; S. P. Q. R. 3; Vice President 3; Go-to-College Club 3; Hiller Staff 2, 3; co-Editor 3; Olympus Staff 3; Junior Assistant Editor 3; Girls' Chorus 1, 2; Orchestra 2, 3; String Ensemble 2, 3; Home Room Office Secretary 2.

A lovlier flower on earth was never sown.

Mildred Yorkin ***Millie***
Commercial

Home Ec 1, 2; Class Treasurer 2, 3; Girl Reserves 1, 2, 3; Commercial Club 3; Basketball Manager 2, 3; Home Room Secretary 1.

Good things come in small packages.

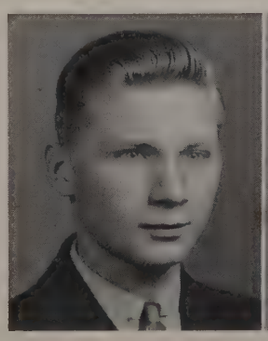

JUNIOR

Ashmore Azzo — Audia Barbour

Hilda Ashmore *Shorty*
Commercial
Girl Reserves 1.
Busy as a bee, but free as a bird.

Theresa Audia *Tree*
Commercial
Girl Reserves 1, 2; Majorette 2, 3; Home Ec 1, 2; President 1; Basketball 1, 2, 3; Girls' Chorus 1; Junior Paper 3.
My hair is my crowning joy.

Irene Azzo *Azzo*
Commercial
Girl Reserves 3; Junior Paper Staff 3; Girls' Chorus 1, 2, 3.
My true love has my heart, and I have his.

Norma Barbour *Chicken*
Commercial
Hiller Staff 3; Art 3.
Bid me discourse and I will enchant thine ear.

Roy Barr *Barr*
Commercial
String Ensemble 1, 2, 3.
Music—yea and the air you play.

Andrew Bartusiak *Andy*
Vocational
F. F. A. 1, 2, 3; Track 1.
Silent, but at the wrong time.

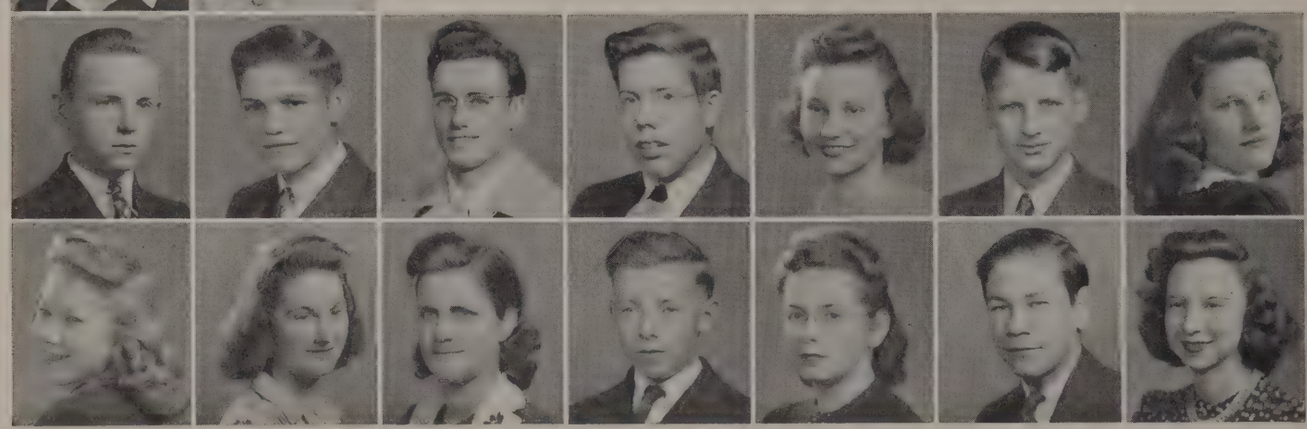

Barr — Bartusiak — Bash — Basnett — Bauer — Bayne — Beatty
Bennett, E. — Bennett, M. — Berry — Bigler, C. — Bigler, I. — Blake — Boyle

William Bash *Bill*
Vocational
F. F. A. 1, 2, 3; Home Room Officer 1, 2.
Whilst I live, let me not live in vain.

William Basnett *Buck*
General
Art 1, 2, 3.
Oh, why should life all labor be?

Arelia Bauer
General
Home Ec 1, 2; Girls' Chorus 2; Girl Reserves 1, 3; Hiller Staff 3.
Her bright smile haunts me still.

Earle Bayne *Bayne*
Commercial
Hiller Staff 3.
To all appearance, meek and quiet but——?

Dorothy Beatty *Dot*
Commercial
Go-to-College Club 3.
She's a credit to her friends.

Evelyn Bennett *Shorty*
Vocational
Girl Reserves 1; Advanced Girls' Chorus 3; Home Ec Club 3, Secretary 3.
She is pretty to talk with and pretty to walk with.

Mary Jo Bennett
Academic
S. P. Q. R. 2, 3; Hiller Staff 3.
Her Latin is amazing,
For herself a trail she is blazing.

Wilma Mae Berry
Academic
Girls' Chorus 1, 2, 3; Camera Club 3; Beginning Band 1; Girl Reserves 1, 2, 3; Hiller Staff 3.
Honor lies in honest toil.

Carl Bigler *Carl*
Vocational
Band 1; Keystone F. F. A. Band 2, 3; Ag. Council 2, 3; F. F. A. 1, 2, 3; Penn State Trip 1, 2.
Conspicuous by his absence.

Ida Mae Bigler *Ida*
Vocational
Band 1, 2, 3; Orchestra 2; Girls' Chorus 1; Cafe 3; Home Ec Club 1, 2.
Gentle in speech and beneficent of mind.

Fred Blake
Academic
Boys Chorus 1, 2; Football Manager 2, 3; Track 1; Hi-Y 3; Home Room Officer 2.
It is a great plague to be too handsome a man.

Jean Boyle *Jeannie*
Commercial
Gentle and good thou art.

TRINITY HIGH SCHOOL

Vincent Braddock ***Vince***
General
Chartiers High School 1, 2.
O—this learning, what a thing this is.

Edward Branczek
Commercial
Over the hills and far away.

Fred Bridges
Academic
Football 2, 3.
They can conquer, who believe they can.

Tony Brytus ***Nails***
Academic
Football 1, 2, 3; Baseball 1, 2, 3.
Love, honor and obey.

Don Cain ***Don***
Academic
Camera Club 3; Boys' Chorus 1.
Young fellows, will be young fellows.

Anna Mae Carson ***Carson***
General
Home Ec 1, 2; Play Day 1, 2, 3; Girl Reserves 3; Hiller Staff 3; Basketball 1, 2, 3.
She smiles and smiles and ever smiles.

Charles Caton ***Chuck***
Commercial
Football Manager 1, 2; Track Manager 1.
Few things are impossible to duty and skill.

William Chalfant ***Chink***
Commercial
String Ensemble 1, 2, 3; Orchestra 1, 2, 3.
I am very fond of the company of ladies.

Betty Chambers
Academic
Class Treasurer 1; Home Room Officer; Secretary 2; Girl Reserves 1, 2, 3; Camera Club 3; Librarian 2; S. P. Q. R. 2, 3; Treasurer 3; Hiller Staff 3.
Knowledge comes but wisdom lingers.

Benny Chmiel ***Chmiel***
General
Band 1, 2, 3; Boys' Chorus 1; Orchestra 1.
No work, and all play.

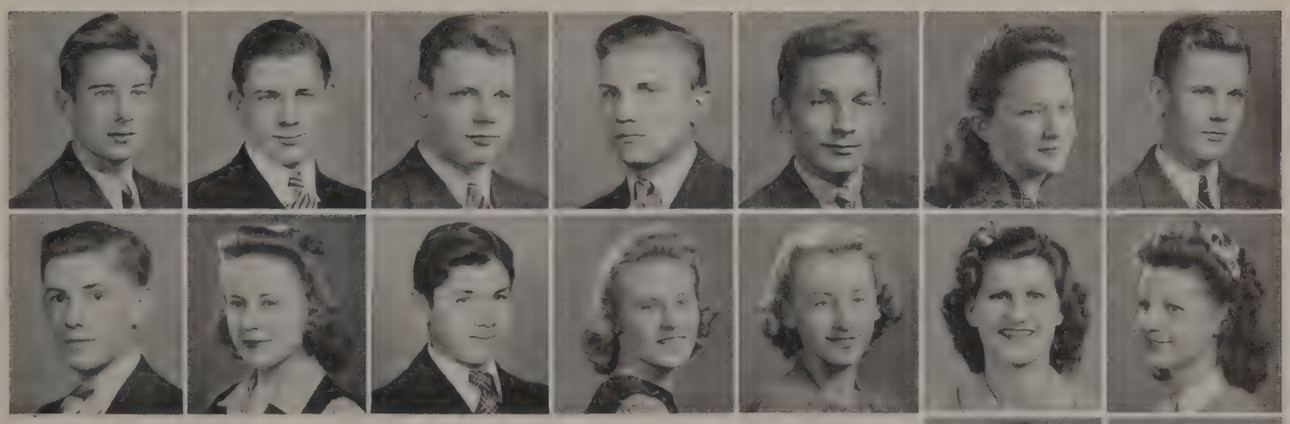

Braddock Branczek Bridges Brytus Cain
Chalfant Chambers Chmiel Cheslock, H. Cheslock, K

Helen Cheslock
Commercial-Academic
Chartiers High 1, 2; Hiller Staff 3; S. P. Q. R. 3.
In her a true friend is found.

Katherine Cheslock
Academic-Commercial
Chartiers High 1, 2; Hiller Staff 3; S. P. Q. R. 3.
Her quiet ways bring happiness to all.

Jeanette Chmel ***Jeanie***
Commercial
Mixed Chorus 2; Adv. Girls' Chorus 3; May Day 2; Girl Reserves 2. 3.
Speech is silver, silence is golden.

Betty Ruth Church
Commercial
Girls' Chorus 1; Girl Reserves 1, 2, 3; Hiller Staff 3.
Patience exceeds knowledge.

Evan Collins ***Rip***
Vocational
Seen and heard.

Virginia Collins ***Virg***
Commercial
Go-to-College Club 3; Hiller Staff 3.
A wee, winsome thing.

Mary Comito ***Little Mary***
Commercial
Go-to-College 3; Girl Reserves 2, 3; S. P. Q. R. 1, 2; Cheerleader 2, 3; Hiller Staff 3.
Great things sometimes come in small packages.

Maxine Condit ***Max***
Commercial
Laugh and take life easy.

Carson Caton
Chmel Church
Collins Collis
Comito Condit

CLASS

JUNIOR

Coopor Creighton

Cornell Cronin

Ola Mae Cooper ***Mae***
Commercial
The present interests me more than the past.

Frank Cornell ***Cornell***
General
Basketball 1, 2, 3; Football 1, 2; Track 1.
Tomorrow, tomorrow, not today.

Mary Belle Creighton ***Sammy***
Commercial
Burgettstown High 1, 2
Her bright eyes are like stars one can never forget.

Hazel Cronin ***Sis***
Commercial
Black are her eyes as the berries that grow

Doris Irene Crumrine
Acedemic-Commercial
Girls' Chorus 1, 2; Orchestra 1, 2; Hiller Staff 3; S. P. Q. R. 2; Mixed Chorus 2; Girl Reserves 1, 2, 3; Home Room Officer; Secretary 2.
Her sunny hair is wonderous, fair and wavy in its flow.

Mary Ann Dalton
Commercial
Girls' Chorus 1, 2, 3.
Friendship is love with understanding.

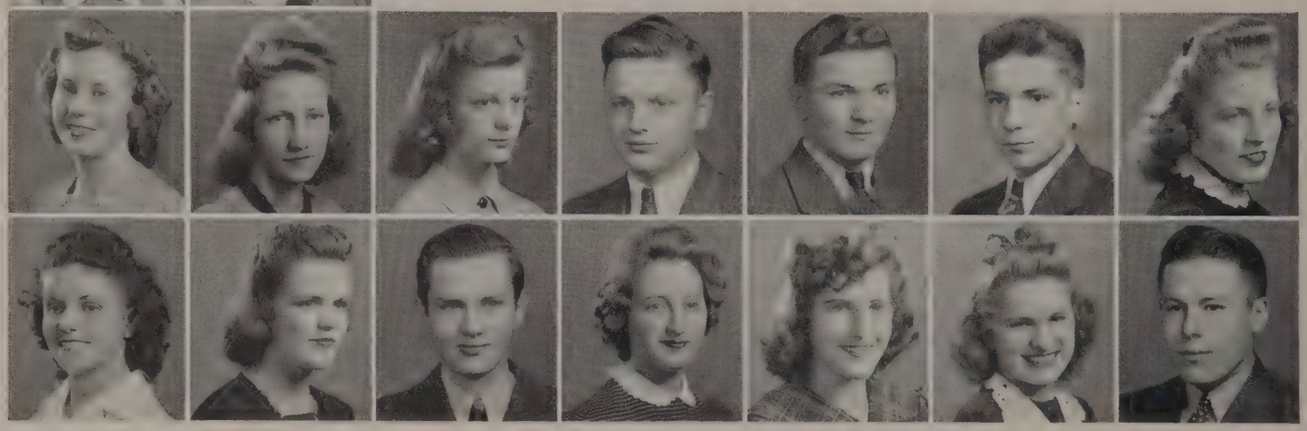

Crumrine Desmond | Dalton Deyell | Davidson Dinsmore | Day Dollish | DeLost, E Dosse | DeLost, T Drakulich | Deprosky Drezewski

Agnes Davidson
Commercial
She is kind and gentle.

Joseph Day ***Day***
Academic
Hi-Y 3; Hiller Staff 3.
He sits high in all the peoples' hearts.

Edward DeLost ***Hoover***
General
Speak his own standing.

Tony DeLost ***Tony***
Academic
Gaily the troubabour touched his guitar.

Betty Deprosky ***Betty Dee***
General
She is a good friend and merry.

Rose Marie Desmond ***Rosie***
Commercial
Girls' Chorus 1, 2, 3; Art 1; May Day 2.
Of manner gentle, of affections mild.

Annie Deyell ***Ann***
Commercial
Wash High 1; String Ensemble 2.
With her violin, a magic spell she weaves.

Jack Dinsmore ***Dinsmore***
General
Basketball 1, 2.
Laugh and take life easy.

Ethel Dollish ***Ethie***
Commercial
Hiller Staff 3.
Worry and I have never met.

Esther Dosse
Commercial
Home Ec 1, 2.
It is better to live rich, than to die rich.

Dorothy Drakulich ***Toots***
Commercial
Hiller Staff 3; Girls' Chorus 2.
Laugh and the world laughs with you.

Chester Drezewski ***Ches***
Academic
Band 1, 2 3; Beginning Band 1, 2; Orchestra 1, 2; Boys' Chorus 1 2; Football 3.
A tall and handsome lad is he.

TRINITY HIGH SCHOOL

Patricia Ann Dunn ***Pat***
Academic
Girl Reserves 1, 2, 3; Treasurer 2; Camera Club 3; Hiller Staff 3; Go-to-College Club 3; Girls' Chorus 1, 2; Home Room Officer; Vice President 2.
A sweet charming girl is she,
And knoweth what is dignity.

Mary Elias
Commercial
Basketball 1, 2, 3; Hiller Staff 3; Girl Reserve 3.
From her joyous eyes a twinkle gleams.

Marjorie Elliott ***Margie***
Commercial
Girl Reserves 2, 3; Hiller Staff 3; Go-to-College Club 3; Gym Office 3.
Each for all, all for each.

Mary Louise Engle ***Weese***
Commercial
Girl Reserves 1, 2, 3; Band 1, 2; Hiller Staff 3; Gym Office 3.
Not luck, but pluck.

Loretta Evans ***Letty***
Academic
Girl Reserves 1, 2, 3; Camera Club 3; Go-to-College Club 3; Band 1; May Day 1, 2; Girls' Chorus 1, 3; Hiller Staff 3; S. P. Q. R. 2.
A generous soul is sunshine to the mind.

Peggy Farabee ***Peg***
General
Girl Reserves 3; Girls' Chorus 2; Home Ec Club 1, 2; Hiller Staff 3; Majorette 2, 3; Home Ec Officer 1, 2; Home Room Officer.
As pure as a pearl.

Paul Ford
Vocational
Who speaketh when he's spoken to.

Shirley Jean Frye ***Small Frye***
Academic
A tender smile, sorrow's only balm.

Helen Galish
Commercial
S. P. Q. R. 2.
Happy when she's reading of countries far away.

Amelia Garbenski ***Milia***
Academic
Library 2, 3.
Her tireless feet have held their way.

Mary Ann Grast ***Skeets***
Commercial
One whom we will never forget.

Dunn — Elias — Elliott — Engle — Evans
Frye — Galish — Garbinski — Grast — Gray, H

Helen Gray
Commercial
Girl Reserves 1, 2, 3; Go-to-College Culb 3; Hiller Staff 3; Band 2, 3; Librarian 2, 3; Home Room Officer 1, 2.
This wonderful maid without a care,
Has a wonderful gift—auburn hair.

Virginia Gray ***Ginny***
Commercial
Hiller Staff 3; May Day 2; Girl Reserves 2 3; Band 3; Librarian 2, 3; Home Room Officer 1, 2.
She's a dainty miss, oh so sweet,
To have her in our class is quite a treat.

Alice Green
Commercial
Librarian 2; Class Officer-Secretary 2; Girl Reserves 1, 2, 3; Hiller Staff 3; Home Room Officer.
The grass stoops not, she treads on it so lightly.

Albert Grimm ***Al***
Commercial
Hiller Staff 3; Art 1.
To do good to mankind is the chivalrous plan.

Betty Grimm ***Bet***
Vocational-Commercial
Home Ec Club 1, 2; Home Room Officer; President 2.
I have a heart for every joy.

Jane Grimm ***Grimm***
Commercial
Home Ec Club 1, 2; Home Ec Secretary 2.
Happy am I, from care I'm free.

Jean Guthrie
Commercial
Girls' Chorus 1; Girl Reserves 1, 2, 3; Hiller Staff 3
A thing of beauty is a joy forever.

Farabee — Ford
Gray, V. — Green
Grim, A. — Grim, B.
Grimm, J. — Guthrie

CLASS

JUNIOR

Haines
Hamilton, R.
Hamilton, E.
Hana

Stewart Haines
General-Vocational
Football 3; F. F. A. 2, 3; Hiller Staff 3.
The mould of a man's fortune is in his own hands.

Eleanor Hamilton
Academic-Commercial
Girl Reserves 2, 3; S. P. Q. R. 2; Librarian 2, 3.
Laugh and the world laughs with you.

Robert Hamilton ***Bob***
Academic
God bless the man who first invented sleep.

Ruth Louise Hana ***Hanna***
Commercial
Camera Club 1, 2, 3; S. P. Q. R. 2, 3; Go-to-College Club 3; Hiller Club Editor 3; Olympus Junior Class Editor 3.
The only way to have a friend is to be one.

Elaine Haney ***Rusty***
Commercial
Band 2; Hiller Staff 3; Girl Reserves 1, 2, 3; Home Room Officer 2; May Day 2.
A thing of beauty is a joy forever.

George Harshman ***Buck***
Vocational
F. F. A 1, 2, 3.
What man dares, I dare.

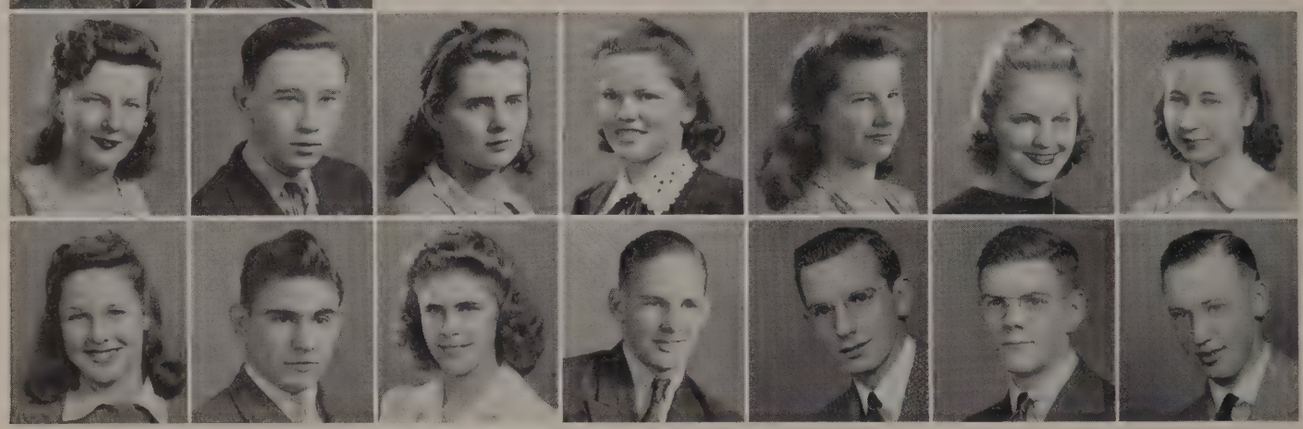

Haney
Haught
Harshman, G.
Higgins
Harshman, R.
Hughes
Hart
Hull
Harvoth
Hunt
Hathaway, J.
Hunter
Hathaway, R.
Huston

Ruth Harshman ***Ruthie***
Vocational
Band 2; Home Room Treasurer 2; Home Economics 1, 2; Cafeteria 3.
A hand to do, a head to plan.

Gladys R. Hart
Vocational
Girl Reserves 1; Home Economics 1, 2; Cafeteria 3.
She speaketh not and yet there lies
A conversation in her eyes.

Katie Harvoth
Commercial
Band 1.
True as the dial of the sun.

June Hathaway
Commercial
Hiller Staff 3; Girls' Chorus 1; Girl Reserves 1, 2, 3.
The world is so full of a number of things,
I'm sure we should all be as happy as kings.

Ruth Hathaway
Commercial
Silence is golden.

Jean Haught ***Haught***
Commercial
Girl Reserves 1, 2, 3; Librarian 3; Basketball 1, 2
A comely girl, busy as a bee.

Vertis Higgins ***Higgins***
Vocational
F. F. A. 1, 2, 3.
A man of few words is a man of deep thought.

Doris Hughes ***Dorie***
Vocational
Home Economics 1, 2; Cafeteria 3.
Be the labor great or small,
Do it well, or not at all.

William Hull ***Bill***
Vocational
F. F. A. 2, 3; Home Room President 1, 2.
Your triumphs tell of fame.

John Hunt ***Johnny***
Academic
Home Room Vice President 1; Treasurer 2; Boys' Chorus 1, 2; Hi-Y 1, 2, 3; Cheerleader 2, 3; Hiller Staff 3.
In brief, all arts are mine.

James Hunter ***Hunter***
Vocational
F. F. A. 1, 2 3; Hiller Staff 3.
And if we would speak the truth,
Much to the man is due.

Charles Huston
Commercial
Better late than never.

TRINITY HIGH SCHOOL

Wilda Jereb ***Willie***
Commercial
Girl Reserves 1, 2, 3; Band 2; Orchestra 1, 2, 3; Chorus 1; Home Room Secretary 1; Program Chairman 2; Hiller Staff 3.
Happy am I, from care I'm free,
Why aren't they all contented like me?

David Johnston ***Dave***
Vocational
Who conquers me shall find a stubborn foe.

Lillie Karner ***Lil***
Commercial
Basketball 1, 2, 3; Majorette 2, 3; Girl Reserves 2, 3; Girls' Chorus 2; Home Room Treasurer 2; Hiller Staff 3.
Fortune will call at thy smiling gate.

Lyle Neith Junge ***Jungie***
Vocational
F. F. A. 1, 2, 3.
Time and tide wait for no man.

Kenneth Kiers ***Kenny***
General
Basketball 1, 2, 3, 4; Wash Hi 1, 2, 3.
Better late than never.

Clifford Kenamond ***Cliff***
Vocational
Home Room Treasurer 1; Hi-Y 1, 2, 3; F. F .A. 1, 2, 3.
A comely man, busy as a bee.

Joe Kern ***Curly***
General
Chartiers 1, 2; Football 2.
The will to do, the soul to dare.

Julia Kerna ***Julie***
Commercial
Go-to-College Club 3; "T" Club 3; Band 3; Girls' Chorus 2; Tower High Lights 1; Hiller Associate Editor 3.
A little learning is a dangerous thing.

Arthur Klopack ***Art***
Commercial
Band 1, 2, 3.
Gaily the troubadour touched his guitar.

Maxine Knestrick ***Max***
Commercial
Girls' Chorus 1, 2, 3; Girl Reserves 1, 2, 3; Home Room Treasurer 2; Hiller Staff 3.
A daughter of the gods, divinely tall,
And most divinely fair.

Jereb Johnson Junge Karner Kiers
Kerna Klopack Knestrick Krajacic Kruczek

Stella Krajacic ***Stel***
Commercial
Home Room Secretary 2.
The spirit of the time shall teach me speed.

Josephine Kruczeh ***Sugar***
Commercial
Home Economics 1, 2; Home Room Officer 1, 2; Hiller Staff 3; Girl Reserves 3.
I am not prone to weeping, as our sex commonly are.

Eva Lawrence ***Red***
Commercial
S. P. Q. R. 2; Go-to-College Club 3; Girl Reserves 2, 3; Girls' Chorus 2; "T" Club 3; Hiller Circulating Editor 3.
Here is a true industrious friend.

Marie Lewis
Commercial
Camera Club 1; Band 1, 2, 3.
Opportunity, sooner or later, comes to all who work and wish.

James Leyda ***Jim***
Vocational
F. F. A. 1, 2, 3.
It is never too late to be what you might have been.

Rex Loane ***Whitey***
General
Remember now and always that life is no idle dream, but a solemn reality.

Harry James Lockwood ***Jim***
Academic
Camera Club 2; Home Room Officer 2; Boys' Chorus 2.
Give us, oh, give us, the man who sings at his work.

George Longstreath ***Red***
Vocational
F F. A. 1, 2, 3.
Fear not the anger of the wise to raise;
Those best can bear reproof who merit praise.

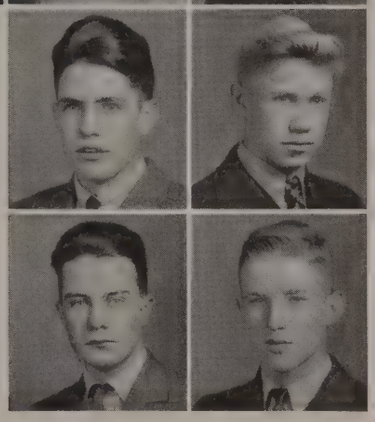

Kenamond Kern, J.
Lawrence Lewis
Leyda Loane
Lockwood Longstreath

CLASS

JUNIOR

Manfredi Malik

Meliski Maloy

John Manfredi ***Charley***
Commercial
Hiller Staff 3.
Write me as one who loves his fellowmen.

Veronica Maleski ***Blondie***
Commercial
A person of hope and forward looking mind.

Margaret Malik ***Peggy***
Vocational
Home Economics 1, 2; Cafeteria 2.
Time and tide wait for no one.

Mary Maloy ***Mary***
Commercial
Silence is golden.

Louise Mankey ***Weezer***
Vocational
Home Economics 1, 2; Secretary 2.
I go to seek my destiny.

Mary Mankey **Mickey**
Commercial
Girl Reserves 1.
Well mayest thou stop, and gaze, with brightening eye.

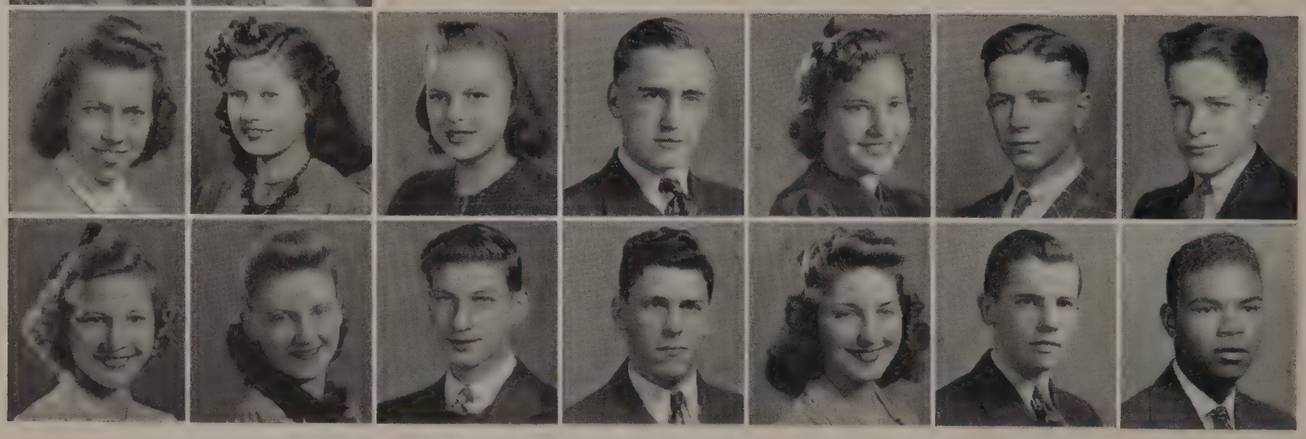

Mankey, L. McCready | Mankey, M. McCullough | Martin, B. McDonough | Martin, L. McQuade | Matteson Miklic | Mavrich Minton | McClenathan Mitchell

Bernadette Martin ***Bernie***
Academic
Do the duty which lies before thee. Thy second duty will already have become clear.

Lloyd Martin **Tony**
Commercial
Boys' Chorus 1; Art 2; Hiller Staff 3.
He is a gentleman from sole to crown.

Eula Matteson
Commercial
Girl Reserves 2, 3; Camera Club 3; Hiller Staff 3.
A heart to feel and dare.

Anthony Maverick ***Pet***
General
Begone dull care, I and thou shall never agree.

Frank McClenathan ***Frank***
Vocational
Track 1; Band 2, 3; Agricultural Council 3; F. F. A. 1, 2, 3; Keystone F. F. A. 3; Penn State Trip 2.
A bachelor to convert—it is no light matter.

Della Mae McCready ***Della***
Commercial
Amidst the noise of endless wars.

Margaret McCullough ***Maggie***
Commercial
Girls' Chorus 2; Hiller Staff 2.
All true work is sacred.

William McDonough ***Bones***
General
Morris High School 1, 2; Rifle Club 3.
Fearless minds climb soonest unto crowns.

John McQuade ***Mac***
Commercial
Track 2, 3.
The rule of my life is to make business a pleasure, and pleasure my business.

Frances Micklic ***Francie***
Commercial
Girl Reserves 2, 3; Hiller Staff 3; Majorette 2, 3.
Face life and you will not fear death.

Wayne Minton
Commercial
Hiller Staff 3; Boys' Chorus 2; Track 1, 2; Hi-Y 1, 2; Camera Club 1; Rifle Club 1; Mixed Chorus 1, 2.
Me thought I heard a voice——.

Frank Mitchell ***The Count***
Commercial
Band 1, 2, 3.
The mould of a man's future is in his own hands.

TRINITY HIGH SCHOOL

Isabelle Mitchell ***Isie***
Vocational-Commercial
Home Economics 1, 2
To find happiness, seek contentment.

Guy Monte Calvo ***Guy***
Commercial
The world knows nothing of its greatest men.

Harry Moore ***Dynamite***
General
Track 1; Basketball Manager 2, 3; Baseball Manager 2, 3.
Deny him merit if you can.

Betty Lou Mounts ***Betty***
Commercial-Academic
Girl Reserves 2, 3; Go-to-College Club 3; Business Manager of Hiller Staff 3.
She burns with a clear and steady light.

Clayton Murray ***Clay***
Commercial
His heart is as far from fraud as heaven from earth.

Frank Myers ***Frank***
Vocational
Track 1; Hi-Y 1, 2; Vice President of Home Room 2; F. F. A. 2, 3.
An affable and courteous gentleman.

Lloyd Myers ***Myers***
Vocational
F. F. A. 1, 2, 3; Agricultural Council 2, 3; Reporter 2, 3.
He speaketh not, and yet there lies
A conversation in his eyes.

Mary Nagy ***Mary***
Commercial
Girls' Chorus 1, 2, 3; Girl Reserves 2, 3; Hiller Staff 3; Go-to-College Club 3; May Day 2.
In thy face I see the map of honor, truth, and loyalty.

Anna May Noble ***Ann***
Commercial
Girls' Chorus 1, 2, 3; May Day 1. 2.
Young in limbs, in judgment old.

Martha Osborne
Vocational-Commercial
Good-nature and good-sense must ever join.

Alice C. Paluda ***Poodle***
Commercial
Girl Reserves 1, 2, 3; Home Economics 1, 2; Officer 1, 2; Go-to-College Club 3; Hiller Staff 3; Basektball Manager 2, 3.
The glory of a firm, capacious mind.

Fred Paraska ***Guzy***
Commercial
Track 1; Basketball 1, 2.
Duty calls me to broader fields of industry.

Mitchell Nagy | Monte Calvo Noble | Moore Osborne | Mounts Paluda | Murray Paraska

Jennie Pasierbek ***Yank***
Commercial
Home Economics 1, 2; Home Room Officer 2; Hiller Staff 3.
Kind hearts are more than coronets.

Joseph Jerrome Patrick ***Pat***
Commercial-General
Basketball 1, 2, 3; Baseball 2, 3; Football 2; Track 1; Class President 2; Home Room Vice President 2; Inner Class Wrestling 1, 2, 3.
All men are dust, but some are gold dust.

Martha Paul ***Marty***
Commercial
Girls' Chorus 2.
Begone, dull care, I and thou shall never agree.

Geraldine Pethel ***Gerry***
Commercial
Band 1; Girl Reserves 2, 3; Go-to-College Club 3; Hiller Staff 3; Home Economics 1, 2; Secretary 1; Office Girl 2, 3; S. P. Q. R. 2.
Let me live in a house by the side of the road and be a friend to man.

Thomas Piatt ***Tom***
General
The different ways that different things are done.

Dorothy Podboy ***Dot***
General
Home Economics 1, 2; Librarian 3; Go-to-College Club 3.
Variety's the very spice of life
That gives it all its flavor.

Meyers, F. | Meyers, L.
Pasierbek | Patrick
Paul | Pethtel
Piatt | Podboy

CLASS

JUNIOR

Polosky
Ponton

Ponykala
Powell

Stanley Polosky ***Sasa***
General
Still water runs deep.

John Pomykala ***Jun***
Commercial
Basketball 2.
For I'm as tired as I can be.

Rose Lee Ponton ***Rosie***
Commercial
Home Economics 1, 2.
There is an unspeakable pleasure attending the life of a voluntary student

Jane Powell ***Janie***
Commercial
Home Economics 1, 2.
If a task is once begun,
Never leave it till it's done.

Evelyn Presto ***Nenic***
Commercial
Basketball 1; Girls' Chorus 1.
When you play, play hard, and
When you work, don't play at all.

Anthony Progar ***Tony***
General
Track.
Men of few words are the best men.

Louis Progar ***Licky Lou***
General
Football 1, 2, 3; Basketball 1, 2, 3; Baseball 1, 2, 3.
Sigh no more, ladies, sigh no more.

Presto
Razvoza

Progar, A.
Redd, L.

Progar, L.
Redd, M.

Puskarich, J.
Reed, J.

Puskarich, M.
Rennie

Ramsey
Roberts, G.

Raymond
Roberts, J.

Joseph Puskarich ***Joe***
Commercial
Football 1, 2; Baseball 1; Basketball 1.
Find out your task and keep to it.

Margaret Puskarich ***Margie***
Commercial
Home Economics 1, 2; Cafeteria 3.
There, ye wise saints, behold your light, your star.

Bernard Ramsey ***Bernie***
Vocational
Band 2, 3; F. F. A. 1, 2, 3.
He wants to be an aviator.

Betty Raymond ***Blondie***
Academic
A true friend, at all times.

Edward Rayvoza ***Ed***
General
Silence is golden.

Louise Redd ***Lou***
Commercial
Camera Club 3; Junior Paper Staff 3.
Knowledge is more than an equivalent to force.

Marion Redd ***Bud***
Vocational
F. F. A. 1, 2, 3.
While I love, I hope.

James Reed ***Jim***
Commercial
Boys' Chorus 1, 2, 3; Hi-Y 1, 2, 3.
Friendship is the greatest honesty and ingenuity in the whole world.

Fay Rennie ***Bubbles***
General
Home Room Officer 1, 2; Hiller Staff 3; Girls' Chorus 1, 2, 3.
Remember that time is money.

George Roberts ***Hoppie***
General
Baseball 2, 3; Basketball 1.
A bold bad man.

James Roberts ***Jim***
General
Sigh no more, ladies, sigh no more.

TRINITY HIGH SCHOOL

Dorothy Ross ***Dot***
Commercial
Plow deep while sluggards sleep.

Elsie Ross
Academic
Class Officer 1; Girl Reserves 1, 2, 3; President 2; Vice President 3; Camera Club 1, 2, 3; S. P. Q R.. 2, 3; Girls' Chorus 1, 2; Go-to-College 3; Home Room Officer 1, 2; May Day 2; Librarian 3; Olympus Staff 3.
Always willing to cooperate.

Ernie Ruscello
Commercial
Friendships allow no excuses.

Bill Rush ***Bill***
Commercial
Band 1, 2, 3; Orchestra 2.
Music is good for the soul.

Dorothy Salat ***Butch***
Commercial
Girl Reserves 1, 2, 3; Junior Paper Staff 3.
Take short views, hope for best and trust in God.

Arthur Saunders ***Wendell***
General
Basketball 1, 2, 3; Home Room Officer 2; Football 2; Band 2.
Enough Work to do and enough strength to do it.

Jeanette Sareikis ***Jinz***
Commercial
Junior Paper Staff 3; Home Ec 1.
The enemy of one, the enemy of all is.

Arlene Sayre
Vocational
Home Ec Club 1, 2; Girls Reserves 3; Cafe 3.
I see that you are in a brown study

Sam Scott ***Sam***
Commercial
Boys' Chorus 1, 2, 3; Junior Paper Staff 3; Mixed Chorus 1, 2, 3; Olympus 3.
Music is well said to be the speech of angels.

Wilma Scott ***Scotty***
Commercial
Junior Girl Reserves 1.
Have we laughed as we labored together.

Louise Seiler ***Butch***
Commercial
Laugh and be well.

Loretta Semon ***Bachie***
Commercial
Junior Paper 3.
Little friends may be great friends.

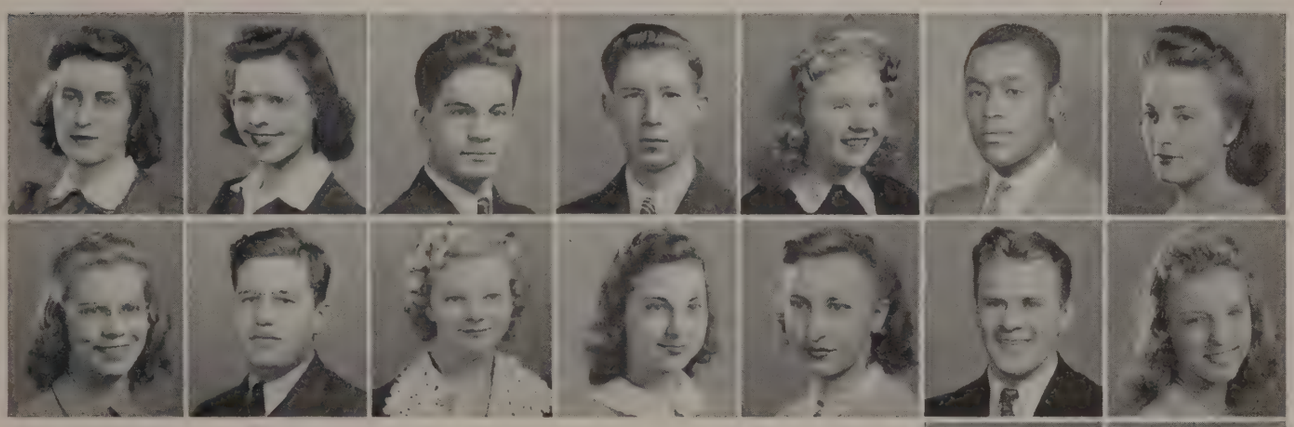

Ross, D. Ross, E. Ruscello Rush Salat
Sayre Scott, S. Scott, W. Seiler Semon

Steve Sensky ***Stacks***
Commercial
Football 2, 3.
Silence is golden.

Earl Siebert ***Dick***
Commercial
Friends are born not made.

Florence Shankovich ***Blondie***
Commercial
Drum Majorette 2, 3; Girl Reserves 1, 3; Librarian 2, 3; Girls' Chorus 1; Junior Paper Staff 3.
Life is a struggle but not a warfare.

Frank Sikora ***Frank***
Commercial
Track 1; Football 3.
An expert is one who knows more or more about less or less.

Alberta Shipe ***Wimpy***
Commercial
Basketball 1, 2, 3; Art 2.
Humor is dry when it's used to abuse.

George Sim ***Krappie***
General
Have you had a kindness shown? Pass it on

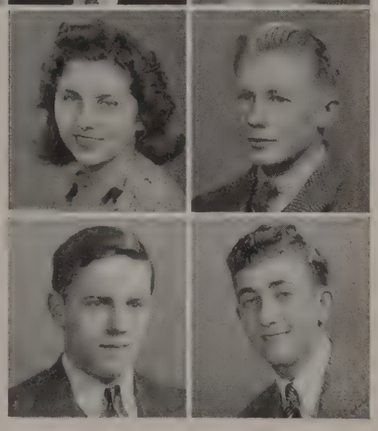

Saunders Saveikis
Sensky Shankovich
Shipe Sibert
Sikora Sim

CLASS

JUNIOR

Sisul Smith — Skillen Spillman

Rudy Sisul ***Handsome***
General
Football 1, 2, 3; Home Room President 1; Baseball 1, 2, 3; Basketball 1.
Acres of diamonds

Margaret Skillen ***Peggy***
Commercial
Wash Hi 1; Girls' Chorus 2; Junior Paper Staff 3; May Day 2; Camera Club 3; S. P. Q. R. 2, 3; Mixed Chorus 2; Home Room Secretary 3; Olympus Staff 3.
Is not true leisure, true toil?

Jean Smith
Commercial
Girls' Chorus 2; May Day 2; Girl Reserves 2, 3; Junior Paper Staff 3; Stamp Club 3; Librarian 3.
Mum, it is a secret.

Dorothy Spillman ***Dot***
Academic
Band 1, 2; Go-to-College Club 3; Orchestra 2; Junior Paper Staff 3; Camera Club 2, 3; S. P. Q. R. 2, 3.
What, never?
Hardly ever.

Thomas Stafford ***Local Boy***
Academic
Track 1; Basketball 2, 3; Inter-Class Basketball 1, 2.
Oh, this learning, what a thing it is.

Warren Stainbrook ***Bud***
Commercial
Senior Hi-Y 3; Band 1, 2, 3; Boys' Chorus 3; Junior H-Y 2.
The world is his, who has money to go over it.

Stafford Swan — Stainbrook Swartzfeger — Steel Szakal — Steffick Taylor — Stephonac Tharp — Stewart Thompson — Strother Topka

Dora Steele ***Shorty***
Commercial
Silence is golden.

Edith Steffick
Commercial
Girls' Chorus; Junior Paper Staff 3.
A penny for her thoughts.

Steve Stephonac ***Step***
Commercial
Here today, gone tomorrow.

Kenneth Stewart ***Kenny***
Commercial
Chartiers High 1, 2,; S. P. Q. R. 3; Junior Paper Staff 3; Camera Club 3; Olympus Staff 3.
It is a friendly heart that has plenty of friends.

Bernice Strother
Commercial
Hitch your wagon to a star.

Margaret Swan ***Ducky***
Commercial
Better late than never.

Anne Swartzfeger ***Jigger***
Commercial
Go-to-College Club 3; Orchestra 1, 2, 3; Girl Reserves 1, 2, 3; Girls Chorus 3; Junior Paper 2, 3; String Ensemble 1, 2 ,3.
A good heart is better than all the heads in the world.

Helen Szakal
Academic
Girl Reserves 1, 2; Home Room Officer 1; S. P. Q. R. 2, 3; Junior Paper Staff 3; Library 2, 3.
She must be seen to be appreciated.

Dorothy Taylor ***Dot***
Commercial
Home Ec Club 1, 2; Junior Paper 3; Girl Reserves 1, 2, 3; Camera Club 3.
A joy beyond all dignities of earth.

Betty Tharp ***Blondie***
General
Blue were eyes as the fairy flax,

Edward Thompson ***Ed***
Commercial
Junior Paper Staff 3.
You must take the will for the deed.

Edward Topka ***Ed***
Agriculture
Procrastination is the thief of time.

TRINITY HIGH SCHOOL

Virginia Tripp ***Ginny***
Commercial
Girl Reserves 1, 2, 3; Go-to-College Club 3; Camera Club 3; Librarian 3; Junior Paper Staff 3.
Quiet and attentive.

Paul Truby
Commercial
Little strokes fell great oaks.

Virginia Truby ***Truby***
Commercial
Girl Reserves 1, 2, 3; Girls Chorus 1, 2; Basketball 1, 2, 3; Junior Paper Staff 3.
With a sigh, a smile.

Richard Van Nuffelen
Academic
Junior paper Staff (Co-Editor) 2, 3; Senior Hi-Y 3; Olympus 3; Camera Club 2, 3.
The world knows little of its greatest men.

John Vorum ***Johnny***
Commercial
Band 1, 2, 3; Home Room Officer 1, 2.
He serves most who serves his country best.

Josephine Walker ***Jo***
Academic
Band 1, 2, 3; Girl Reserves 2, 3; Orchestra 1, 2, 3; S. P. Q. R. 2, 3; Camera Club 3; Junior Paper Staff 3; Girls' Chorus 2; Librarian 3.
Early and bright as the morning dew.

Paul Walker ***Paul***
Academic
Track 1; Camera Club 3; S. P. Q. R. 2; Movie Operator 3; Senior Hi-Y 3.
The world is worthy of such men.

Ruby Wardle ***Ruby***
Vocational
Home Ec Club 1, 2; (Officer 2); Cafe 3; Home Room Officer 1.
We must eat to live, and live to eat.

Marilyn Warth
Commercial
Girls Reserves 2, 3.
Oh! be my friend and teach thee to be mine.

Rita Washinski ***Bright Eyes***
Academic
S. P. Q. R. 2; Girls' Chorus 1; Class Basketball 1, 2, 3; S. P. Q. R Play 2; Librarian 2, 3; Playday 1, 2, 3.
A friend in need is a friend indeed.

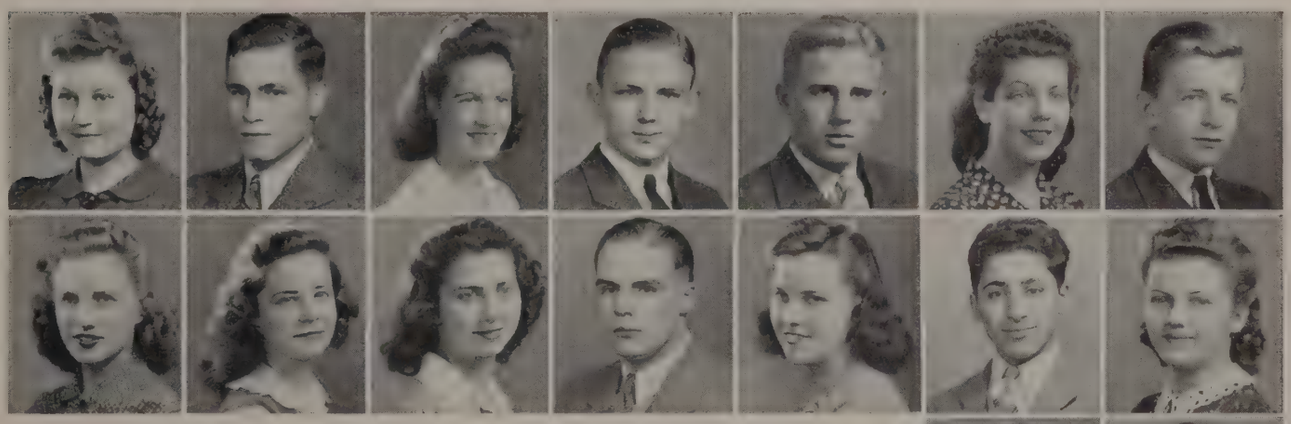

Tripp — Truby, P. — Truby, V. — Van Nuffelen — Vorum
Wardle — Warth — Washinski — Waters — Watson

Earnest Waters ***Earny***
Commercial
Home Room Officer 1, 2; Boys' Chorus 1, 2, 3; Track 1, 2, 3.
Who conquers me shall find a stubborn foe.

Zelda Watson ***Bubbles***
General
Girl Reserves 1, 2, 3; Home Ec Club 1, 2; Librarian 3; Majorette 3; Junior Paper Staff 3; Camera Club 3.
One's eyes are what one is.

Donald West ***Don***
Academic
Wash High 1, 2.
A true friend is forever a friend.

Jean Wilhelm ***Shorty***
Commercial
Girls' Chorus 1, 2.
Seen but not heard.

May Jane White ***Whitey***
Commercial
Girl Reserves 1, 2, 3; Home Room Officer 1, 2; Girls' Chorus 2, 3; Olympus Staff 3; Go-to-College Club 3; Mixed Chorus 2, 3.
Her step is music, and her voice is song.

Jack Will ***Jack***
General
Band 1, 2.
He has a will and a way.

Fred Williams ***Fred***
Agriculture
Track, Wrestling.
Always willing to do what we ask,
Nothing seems too hard a task.

Jim Wilson ***Ace***
Vocational
Home Room Officer 1.
A happy, handsome, fervous knight
But anyway Jim's alright.

Walker, J. — Walker, P.
West — White
Wilhelm — Will
Williams — Wilson, J.

CLASS

JUNIOR

Sisul
Smith

Skillen
Spillman

Rudy Sisul ***Handsome***
General
Football 1, 2, 3; Home Room President 1; Baseball 1, 2, 3; Basketball 1.
Acres of diamonds

Margaret Skillen ***Peggy***
Commercial
Wash Hi 1; Girls' Chorus 2; Junior Paper Staff 3; May Day 2; Camera Club 3; S. P. Q. R. 2, 3; Mixed Chorus 2; Home Room Secretary 3; Olympus Staff 3.
Is not true leisure, true toil?

Jean Smith
Commercial
Girls' Chorus 2; May Day 2; Girl Reserves 2, 3; Junior Paper Staff 3; Stamp Club 3; Librarian 3.
Mum, it is a secret.

Dorothy Spillman ***Dot***
Academic
Band 1, 2; Go-to-College Club 3; Orchestra 2; Junior Paper Staff 3; Camera Club 2, 3; S. P. Q. R. 2, 3.
What, never?
Hardly ever.

Thomas Stafford ***Local Boy***
Academic
Track 1; Basketball 2, 3; Inter-Class Basketball 1, 2.
Oh, this learning, what a thing it is.

Warren Stainbrook ***Bud***
Commercial
Senior Hi-Y 3; Band 1, 2, 3; Boys' Chorus 3; Junior H-Y 2.
The world is his, who has money to go over it.

Stafford
Swan

Stainbrook
Swartzfeger

Steel
Szakal

Steffick
Taylor

Stephonac
Tharp

Stewart
Thompson

Strother
Topka

Dora Steele ***Shorty***
Commercial
Silence is golden.

Edith Steffick
Commercial
Girls' Chorus; Junior Paper Staff 3.
A penny for her thoughts.

Steve Stephonac ***Step***
Commercial
Here today, gone tomorrow.

Kenneth Stewart ***Kenny***
Commercial
Chartiers High 1, 2,; S. P. Q. R. 3; Junior Paper Staff 3; Camera Club 3; Olympus Staff 3.
It is a friendly heart that has plenty of friends.

Bernice Strother
Commercial
Hitch your wagon to a star.

Margaret Swan ***Ducky***
Commercial
Better late than never.

Anne Swartzfeger ***Jigger***
Commercial
Go-to-College Club 3; Orchestra 1, 2, 3; Girl Reserves 1, 2, 3; Girls Chorus 3; Junior Paper 2, 3; String Ensemble 1, 2 ,3.
A good heart is better than all the heads in the world.

Helen Szakal
Academic
Girl Reserves 1, 2; Home Room Officer 1; S. P. Q. R. 2, 3; Junior Paper Staff 3; Library 2, 3.
She must be seen to be appreciated.

Dorothy Taylor ***Dot***
Commercial
Home Ec Club 1, 2; Junior Paper 3; Girl Reserves 1, 2, 3; Camera Club 3.
A joy beyond all dignities of earth.

Betty Tharp ***Blondie***
General
Blue were eyes as the fairy flax,

Edward Thompson ***Ed***
Commercial
Junior Paper Staff 3.
You must take the will for the deed.

Edward Topka ***Ed***
Agriculture
Procrastination is the thief of time.

TRINITY HIGH SCHOOL

Virginia Tripp ***Ginny***
Commercial
Girl Reserves 1, 2, 3; Go-to-College Club 3; Camera Club 3; Librarian 3; Junior Paper Staff 3.
Quiet and attentive.

Paul Truby
Commercial
Little strokes fell great oaks.

Virginia Truby ***Truby***
Commercial
Girl Reserves 1, 2, 3; Girls Chorus 1, 2; Basketball 1, 2, 3; Junior Paper Staff 3.
With a sigh, a smile.

Richard Van Nuffelen
Academic
Junior paper Staff (Co-Editor) 2, 3; Senior Hi-Y 3; Olympus 3; Camera Club 2, 3.
The world knows little of its greatest men.

John Vorum ***Johnny***
Commercial
Band 1, 2, 3; Home Room Officer 1, 2.
He serves most who serves his country best.

Josephine Walker ***Jo***
Academic
Band 1, 2, 3; Girl Reserves 2, 3; Orchestra 1, 2, 3; S. P. Q. R. 2, 3; Camera Club 3; Junior Paper Staff 3; Girls' Chorus 2; Librarian 3.
Early and bright as the morning dew.

Paul Walker ***Paul***
Academic
Track 1; Camera Club 3; S. P. Q. R. 2; Movie Operator 3; Senior Hi-Y 3.
The world is worthy of such men.

Ruby Wardle ***Ruby***
Vocational
Home Ec Club 1, 2; (Officer 2); Cafe 3; Home Room Officer 1.
We must eat to live, and live to eat.

Marilyn Warth
Commercial
Girls Reserves 2, 3.
Oh! be my friend and teach thee to be mine.

Rita Washinski ***Bright Eyes***
Academic
S. P. Q. R. 2; Girls' Chorus 1; Class Basketball 1, 2, 3; S. P. Q. R Play 2; Librarian 2, 3; Playday 1, 2, 3.
A friend in need is a friend indeed.

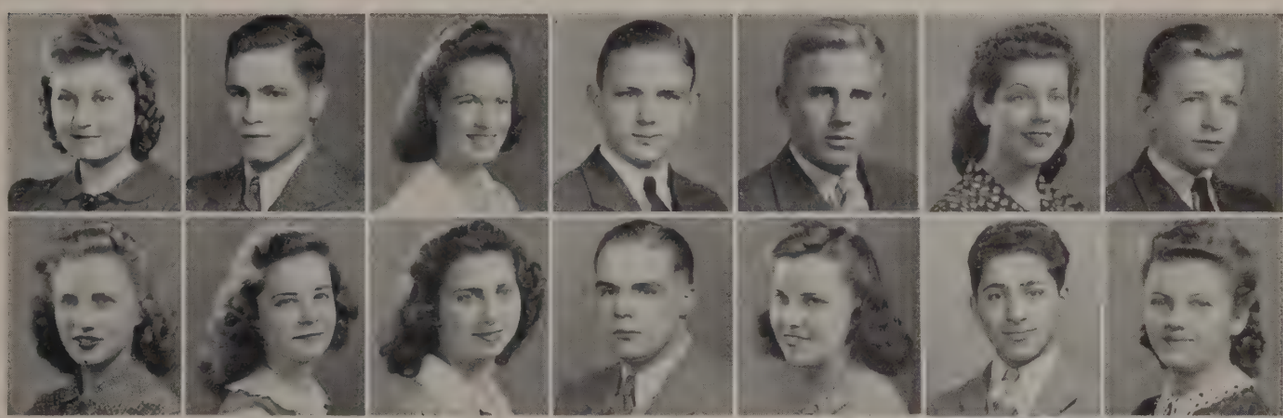

Tripp, Truby, P., Truby, V., Van Nuffelen, Vorum
Wardle, Warth, Washinski, Waters, Watson

Earnest Waters ***Earny***
Commercial
Home Room Officer 1, 2; Boys' Chorus 1, 2, 3; Track 1, 2, 3.
Who conquers me shall find a stubborn foe.

Zelda Watson ***Bubbles***
General
Girl Reserves 1, 2, 3; Home Ec Club 1, 2; Librarian 3; Majorette 3; Junior Paper Staff 3; Camera Club 3.
One's eyes are what one is.

Donald West ***Don***
Academic
Wash High 1, 2.
A true friend is forever a friend.

Jean Wilhelm ***Shorty***
Commercial
Girls' Chorus 1, 2.
Seen but not heard.

May Jane White ***Whitey***
Commercial
Girl Reserves 1, 2, 3; Home Room Officer 1, 2; Girls' Chorus 2, 3; Olympus Staff 3; Go-to-College Club 3; Mixed Chorus 2, 3.
Her step is music, and her voice is song.

Jack Will ***Jack***
General
Band 1, 2.
He has a will and a way.

Fred Williams ***Fred***
Agriculture
Track, Wrestling.
Always willing to do what we ask,
Nothing seems too hard a task.

Jim Wilson ***Ace***
Vocational
Home Room Officer 1.
A happy, handsome, fervous knight
But anyway Jim's alright.

Walker, J., Walker, P.
West, White
Wilhelm, Will
Williams, Wilson, J.

CLASS

JUNIOR CLASS

Shirley Wilson ***Squirt***
Academic
Girl Reserves 1, 2, 3; Camera Club 1; Librarian 1, 2, 3; Junior Paper Staff 2, 3; May Day 1, 2; Girls' Chorus 1; Band 1, 2.
Who think too little who talk too much.

Helen Woodburn ***Peg***
Commercial
I hate nobody, I am in charity with the world.

Rachel Mae Young ***Tibby***
Commercial
Home Ec 1, 2.
Live always in the best company when you read.

Wilson, S. Withrow
Woodburn Woodruff
Young Zedik

Robert Withrow ***Whitey***
Commercial
Junior Paper Staff 3; Track 1.
Nothing but himself can be his parallel.

Wiladeen Woodruff ***Willie***
Academic
Canonsburg High 1, 2; Girl Reserves 3.
A true friend to all.

Martha Zedik ***Martie***
Commercial
Basketball 1, 2, 3; Band 1.
Beauty is its own excuse for being.

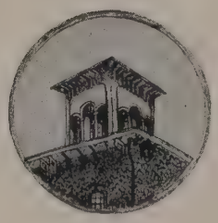

"FAREWELL"

Weeks have passed since I saw you last,
    Weeks! Oh! It must be years.
In memory I see your face again
    Blurred by a mist of tears.

Tears that rose as I felt your lips
    In that kiss that said farewell.
Tender, gentle and very sweet,
    Sweeter than words can tell.

If I could hold you close again
    And surrender to you dear.
If I could but feel your touch once more,
    I could forget my fear.

Until the time that you might love,
    And all those false images erase,
I could not live and lose you dear,
    This would be to cruel to face.

Hope is all that helps me now,
    Hope that your eyes may shine
With the same true love when again I clasp
    Your dear hand in mine.

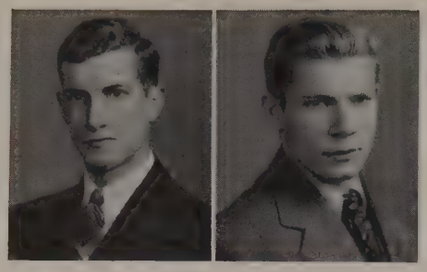

SOPHOMORES

PAUL CALABRO	*President*
ROBERT YOUNG	*Vice President*
ALICE MILLER	*Secretary*
IRENE TAYLOR	*Treasurer*

SOPHOMORE CLASS HISTORY

We, the class of 1944, entered Trinity on September 5, 1940, with an enrollment of 450, the largest class ever to enter here.

We consider the success which we have attained due to our selection of our advisors, Miss Dempster and Mr. Ross.

Our freshman class officers were President, Grace V. Beton; Vice President, Audree Ellwood; Secretary, Eleanor Rossi; Treasurer, Louise Collins. During our freshman year we held a Tea Dance which was considered one of the most successful ever held at Trinity. A party brought the climax to our activities for our first year.

In the fall of '41 we returned to Trinity with more enthusiasm than the previous year due to the fact that we were considered upper-classmen.

Officers were President, Paul Calabro; Vice President, Robert Young; Secretary, Alice Miller; Treasurer, Irene Taylor.

To make our sophomore year a success we held a dance, the Holly Hop, which led the way to our evening dance held March 13, 1942.

Our most exciting activities were the ordering of our rings which will be delivered in September when we return as juniors, and the Sophomore Party which brought our second successful year to a close.

Our class ranked high in athletics, music, and other school activities.

We hope that our following years at Trinity will prove to be as successful as have our two previous ones.

SOPHOMORE GIRLS

Adams, Allender, Anderson, Armstrong, Ashmore, Bainbridge, Balog, Balser, Bamberger, Batson, Bednarsky, Beton, Betonte, Bosak, Brownlee, Bryner, Burch, Burt, Caldwell, Camp, Campbell, Carson, Casey, Chambers, Collins, Comedy, Conkle, G. Cook, P. Cook, Cooper, E. Cox, M. Cox, Creighton, Crowe, Danyo, Davis, Dayak, Dicks, Dobbins, Dubina, Duff, Dunn, Eagon, Ellis, Ellwood, Evans, Folkens, Fowler, Frazier, Fritschle, Fulton, Gajarski, Gallo, Getzik, Gildow, Glenn, Haney, Hatfield, Hawkins, Headley, Henderson, Herrman, Herron, Higgins, Hochkraut, Hodgens, Holmes, Houston, Hughes, Ingraham, Jackson, Jones, Kelley, Kenamond, Koklick, Kopp, Lash, Leftwich, Lestan, Line, Logan, Ludvic, Lynch, Lyseck, Lytton, Manfield, Mankey, Marchinok, Martin, McCalmont, McCarrell, McClure, A. Miller, B. Miller, N. Miller, Mitchell, Moore, M. Morrison, Morrow, Moskavish, B. Mounts, J. Mounts, M. Mounts, W. Mounts, Mull, Neal, Nixon, Oldfield, Olinger, Onopiuk, Opatt, Paden, Pangle, R. Pease, T. Pease, Petlock, D. Phillips, E. Phillips, Plants, Pochiba, Porter, Post, Prigg, Prime, Randolf, E. Rankin, F. Rankin, Raymond, Rea, Reichert, Reighard, Rennie, Rossell, Rossi, Rush, Sacco, Sanders, Sanek, Sayre, Shoenberger, Scott, Senkoski, Shrontz, Shumar, Simal, Skariot, Slabe, Slesh, Slusser, Smiley, Smith, Spencer, Sprowls, Sumney, Swart, Tallarico, P. Tarr, D. Tarr, Z. Tarr, Taylor, Tomsic, Throckmorton, Tiano, Tilton, Vester, Walker, Walls, Wonsettler, Wright, Wybeck, M. Young, M. Young.

SOPHOMORE BOYS

Adams, Adolph, Arblaster, Baker, Barbish, Barringer, Baumgardner, Bedillion, Beecham, Belcastro, Bonus, Brezinski, Bruckner, Calabro, Chadwick, Chesnic, Chupinsky, Cole, Couts, Crosbie, Crumrine, Danley, Davidson, Day, Delost, L. Desmond, S. Desmond, Dollish, Drezewski, Dunkle, Elliott, Ellis, P. Ely, W. Ely, Faiella, Fickulak, Filius, Fisher, Frazee, Galley, Gayvert, Goebelbecker, Grispin, Grove, Grubbs, Grzybowski, Hainer, Hartzell, Haught, Hawkins, Hellman, Hixon, Hodgens, Horne, Hrcka, Hughes, Hunt, Jackson, Jedrzejczak, Karman, W. Kelley, P. Kelley, Kerna, D. King, K. King, Krizay, Larkin, Layton, Leitman, Lewis, Loar, Maleski, Maloy, Mankey, Marshall, Massack, McAllister, McCoy, McFall, McKee, Mikesell, Miles, Miller, Mitchell, G. Mounts, R. Mounts, Munn Murray, Paulowitch, Pazyniak, Poland, Polk, Potochar, Puskarich, Ranegar, Robson, Sayre, Seaman, Seibert, Skillen, Skowvron, S. Smith, J. Smith, Snyder, Solomon, Spence, Sprowls, Stenhouse, Straka, Strnisha, Tarr, Tershel, Thomas, Wasseloff, Watsula, Wear, C. Weaver, W. Weaver, Wellington Wheeler, Wick, Wilson, Yarkosky, Young, Zaremba.

FRESHMEN

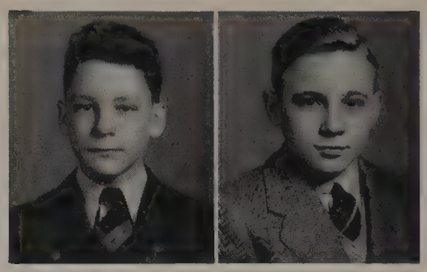

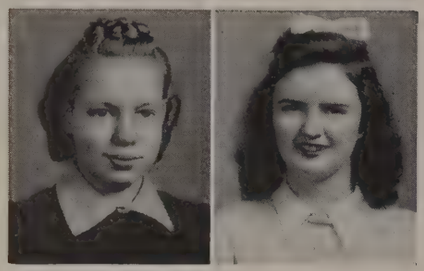

JAMES DUNN	*President*
WILLIAM WOLF	*Vice President*
JEAN MARTIN	*Secretary*
PEGGY QUINN	*Treasurer*

THE FRESHMAN CLASS HISTORY

In the fall of 1941, three hundred and sixty-five freshmen entered Trinity High School.

We met in the gymnasium where we were excited and eager to begin our four-year course of study within its walls. With such a large class we were separated into groups of forty or fifty pupils in order that all might obtain the best instruction. During the following months we freshmen settled into an orderly group of students. It became easier for us to find our classrooms and to tell one building from the other. As we went on through the year we learned more and more about our Alma Mater. Assemblies were somewhat a new experience to most of us.

Our first class meeting was held December 17, 1941. Mr. Braden had charge of the meeting.

Our Advisers are Miss Eibs and Mr. John.

Our first activity was our Freshman Party, held April 10, 1942, which was a success.

In the future, as we end our journey, we hope to be as successful as were all the other classes of Trinity High School.

FRESHMEN GIRLS

Apache, Ashford, Ashmore, Azzo, Baer, Balog, Bambarger, Bard, Barnes, Barr, Belcastro, Bergner, Bernotas, Bilotta, Bonus, J. Bridges, D. Briggs, V. Briggs, K. Brownlee, R. Brownlee, Buchek, Butler, Caldwell, Carter, Cheze, Clayton, Conkle, Couts, Crile, Davidson, Day, Desmond, Deyell, Dunn, Duvall, Evans, Fetherlin, F. Filoso, M. Filoso, Fordyce, J. Gray, P. Gray, Greene, Grimm, Grove, Groves, Hafenbrack, Hallam, Haley, Hamilton, Hartzell, Healay, Hemmis, Herceg, Hochkaut, Hootman, Horn, Horner, G. Houston, P. Houston, F. Hyeatt, S. Hyeatt, M. Jackson, Jedrazak, Jennings, Johnson, Jones, Jordan, Kapis, Kepics, Kita, Klinidinst, Koehler, Krajacic, Kuza, Larkin, Lash, Laskowski, Laughery, Lawrence, D. Little, J. Little, Longstreath, Mageon, Malone, F. Martin, J. Martin, McBride, McClelland, McClusky, McCord, McCrerey, McCullough, McGhee, McMellen, Miklic, Miller, D. Mitchell, L. Mitchell, M. Mitchell, Moore, Moriarty, Moticko, Mull, Myers, Nagy, Newman, Novak, Pallaria, Pasierbek, Patrina, Pavcic, Pelan, G. Plymire, R. Plymire, Poland, Postlethwait, Powell, Prigg, Quinn, Riley, Roberts, B. Ross, E. Ross, L. Ross, Rotunda, Salsberry, Sayre, Sciabica, Shunk, Smith, Smollar, Stevens, Swiger, Tallarico, Tau, J. Urso, M. Urso, Ward, Will, Yeager, Young, Zaft, Zambelli, Zrimshek.

FRESHMEN BOYS

Adams, Adrian, Anderson, Andrew, Auld, Backer, R. Baker, W. Baker, Barbour, Beck, Beddow, D. Bedillion, E. Bedillion, Beverina, Black, Blayney, Breese, Briggs, Brock, R. Brown, Bruce, Burns, Cain, Chatman, Clark, Cole, Cress, Crompton, Cronin, Curry, H. Davis, J. Davis, DeRose, Devenney, J. Dunn, R. Dunn, Dye, Emerick, Evans, Ford, Fowler, Frank, Gaidos, Garrett, Gibson, Gilbert, Graham, Gray, Greene, Guthrie, Hallam, Hamilton, Haney, Haught, Heatley, Horner, Hyson, J. Jones, R. Jones, R. Jones, Julos, Kerns, Kimberland, Lash, Lavrich, Leasure, O. Lewis, R. Lewis, Lynn, Livingston, Lockwood, Lorenzato, Luceo, Malachosky, Malik, Markow, Marshall, Mastrangello, McClay, B. McKahan, E. McKahan, McKelvey, McWhorter, Marchant, Montgomery, Moore, Morris, Muncie, Muncinia, Nodianos, O'Brien, Oliverio, Pallet, Paluda, Patterson, Phillips, Piatt, Preece, Presto, Provance, Puskarich, Quillen, Rizak, J. Roberts, K. Roberts, R. Roberts, Schlaupet, Schneider, Scott, Sienkiel, Sim, Smith, Spence, Stebella, Sten, Tallarico, Tedeski, Teyssier, Tiano, Tomsic, Ullom, Urbanik, Vehar, Verholtz, Warco, Ward, Warth, Waters, Weber, Wheeler, White, Wiencek, Will, M. Williams, R. Williams, Withrow, Wolf, Woodruff, Wrubleski, F. Yeager, P. Yeager, Young, Zrimshek.

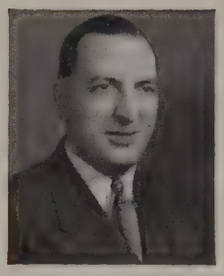

ALUMNI

WILLIAM McCOOL	*President*
J. HOWARD WILSON	*Vice President*
IVAN SARGENT	*Treasurer*
RUTH DRIEHORST	*Secretary*

It is time once again for the Reunion of the Class of 1941. The members of the class are to attend the Reunion dressed according to the walk of life in which they entered since they have been graduated from Trinity.

First to appear on the picnic grounds is that group of more studious minded persons who have decided to further their education by attending either a college or trade school. From W. & J. come Kenneth Hootman and William Crawford. Ilah Yoders, Frances Skrabski, Lloyd Clemens and Aldene Horner are here from Penn State Commercial School. Clara Fowler just arrived from Chicago, where she is studying to be a Laboratory Technician. From Washington Seminary come Margaret Cain and Jean Headley. Richard Sargent, a student at Carnegie Tech, also is playing with the Hotel Keystone Orchestra. Attending Penn State College are Letitia Mongentale and John Crosbie. Kathryn Kinder and Marjorie Weddle are attending Beauty School. Leona Ferguson is studying nursing at the Presbyterian Hospital. Bruno Franks is attending the Pittsburgh School of Trades; Jack Munn is at the Indiana State College, and Mary Helen Ross is attending Waynesburg College.

Some of the graduates from the various stores in Washington have just arrived in a body after finishing their day's work. They are Erma Bainer, employed at Herds' Drug Store; Agnes Milkovich, working at Bennett's Auto Supply; Ann Suto, employed as a Cashier at J. C. Penny Company. The Keystone Shoe Store has employed Betty Peterson. Doris Bedillion and Rose Vorum are working at Murphy's. Betty Cook

is employed by the Bell Telephone Company. Josephine Hendricks is a clerk at Montgomery Wards. Dick Church and Joe Oliverio are working at the A. & P Store.

A few of this class have embarked on the wonderful sea of matrimony. These are Evelyn Bainer, married to John D. Carey; Josephine Porto, to Joseph Reda; Lucille Kendall, to John T. Manon; Eleanor Baker, to Andy Anderson; Gayle Batson, to James Barr, and Margaret Kosey, to James Provanzano. Among those who are engaged to set forth on this above mentioned sea are Ruth Miller, Wanda Lysh, Peggy Morrison, and Wanda Kolanko.

Here is another group who have entered into the various phases of industry. At the Hazel-Atlas Glass Company there are Ruth Kimberland, Joseph Spence Wanda Lysh, Jack Batson, Lee Andrew, Micky Hanam, Jack Roberts, Joseph Veltre, Helen Marks and Wally Comer. Daniel McCormick and John Johnston are employed at the Canonsburg Pottery. Darrel Grable is working at Tygart Valley. The Jessop Steel has employed Wally Bruckner.

A small group have gone to do their bit for Uncle Sam. Army Air Corps, Edward Sasek, Frank Kreigline and Bob Rutan; Navy, Milford Chambers. James McGregor is taking Aeronautical Training. Alfred Tiano is working at the Box Factory. Lester Miller, Dravo Corporation, Margaret Buchte, Washington Plumbing Co. State Engineer, Ross Philips; Frank Puskarich, Machinist. Mildred Sutton, U. S. Employment Service; Grace Maloy, Washington County Agricultural Co. Richard Long, working at the Universal Cyclops. Elizabeth Klein at the Continental Can Co. John Murdock at the Canonsburg Plumbing Co. Eleanor Petlock at the Company Store at Lincoln Hill.

The yearly reunion of the Class of 1941, comes to an end. The members of the class wend their way back to their respective occupations and institutions of education. Due to the lack of information a small portion of the class was not represented here. The Alumni Staff of the Olympus wish to extend their appreciation to the individuals who aided in gathering information concerning the graduates and in helping to make this portion of the book a success.

HTS

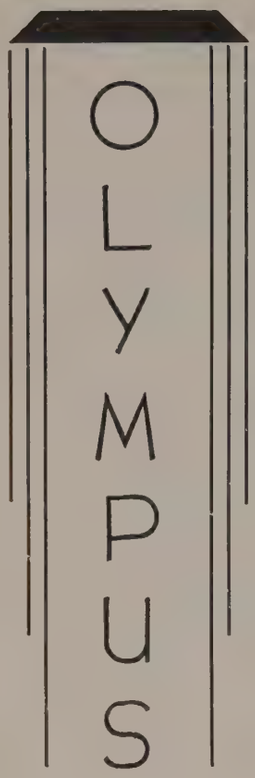
OLYMPUS

★

★

★

ACTIVITIES

1942

SCENES FROM MAY DAY 1942

Mary Lou Stainbrook
May Queen
1942

THS

SENIOR HI-Y

President ..... Gene Wilson
Vice President ..... Stanley Shawinski
Secretary ..... Warren Hunt
Treasurer ..... Joe Engle
Adviser ..... Mr. E. V. Ross

It is the purpose of the Hi-Y to create, maintain, and extend throughout the school and community, high standards of Christian character. This is the motto of Trinity High School, and the Hi-Y Club of 1942 feels certain that it has lived up to it during the past year.

The Club is primarily a Christian organization and is affiliated with the local Y. M. C. A.

Group affairs consisted of the annual Recovery Dance, and a joint Girl Reserves-Hi-Y party held in the gymnasium.

The Senior Hi-Y is proud of the fact that they had one of the largest delegations at the Southwestern District Conference at Greensburg.

SENIOR GIRL RESERVE CLUB

President ..... HELEN THOMPSON
Vice President ..... ELSIE ROSS
Secretary ..... LOUISE ANDREW
Treasurer ..... MARY ELLEN RUTAN
Program Chairman ..... ALEEN TEYSSIER
Adviser ..... MISS DONSON

The Senior Girl Reserves Club has been very industrious during this school year under the guidance of its advisers, Miss Donson and Miss Floto. The activities have included a Candlelight Service, participation in the Girl Reserves Formal held New Year's Eve, a Mother-Daughter Banquet, and a joint party with the Senior Hi-Y Club. The Club also sponsored a dance held at the Y. W. C. A. after the Trinity-Canonsburg football game which met with great success. The Girl Reserves had complete charge of one assembly which was under the leadership of the officers. Other activities of the Club were filling boxes for poor children at Christmas time, having an Easter breakfast, and holding a Rally Day with the Hi-Y Clubs.

JUNIOR HI-Y

President ..... Robert Ellis
Vice President ..... Bill Tarr
Secretary ..... Clarence Weaver
Treasurer ..... James Hainer
Advisers ..... Mr. Clark and Mr. Moninger

The Junior Hi-Y is composed of thirty-five Freshman and Sophomore boys. To be eligible for membership, the boys must have at least a C average in school work. A formal and an informal initiation for the twenty new members was held at the beginning of the year at Trinity.

Meetings are held once every two weeks. Often guest speakers are invited to meetings and occasionally after their meetings, the boys play basketball or swim at the Y. M. C. A.

This year the Club sent nine delegates to the conference at Greensburg. They also held an annual swimming party for the Junior Girl Reserves Club.

JUNIOR GIRL RESERVES

President ..... Audree Ellwood
Vice President ..... Betty Jean Haney
Secretary ..... Alice Miller
Treasurer ..... Irene Taylor
Program Chairman ..... Billie Batson
Adviser ..... Miss R. Myers

The Junior Girl Reserves Club is affiliated with the Y. W. C. A., and is made up of Freshman and Sophomore girls. Meetings are held every other Tuesday and problems pertaining to girls are discussed or outside speakers speak to the group.

This year the Junior Girl Reserves have cooperated with the other Girl Reserves in the Installation Service held at Washington High School, filling Christmas baskets, and giving a Christmas program at the Y. W. C. A. A party for the Junior Hi-Y was held during the first semester.

THS

CAFETERIA CLUB

President ..... Dorothy Kenimond
Vice President ..... Romaine Hulton
Secretary ..... Elma Young
Treasurer ..... Mary Harvoth
Manager ..... Miss Griffin
Cook ..... Mrs. Barney

All members of the Cafeteria Club are Vocational Home Economics girls who work in the Trinity High School cafeteria under the management of Miss Griffin and Mrs. Barney.

Members of the Club are (Seniors) Margaret Chaney, Mae Cole, Martha Gnagey, Mary Harvoth, Dorothy Kenimond, Alice Rankin, Elma Young; (Juniors) Ida Mae Bigler, Ruth Harshman, Gladys Hart, Doris Hughes, Mary Maloy, Margaret Puskarich, Arleen Sayre, Ruby Wardle; (Sophomores) Mary Ann Casey, Ilene Chambers, Therma Mae Pease, and Evelyn Jean Sanders.

Elma Young, Ruby Wardle, and Ilene Chambers were the members who represented the Vocational Economics Department at the Farm Show at Harrisburg.

The Cafeteria served at the Football and Father and Son banquets. This year the Club started the "Goody Bar" for serving refreshments at school dances. The purpose of it was to buy sweaters for the Senior members.

At the close of the school year the Club held a picnic for the present members. Each summer the annual reunion is held.

HOME ECONOMICS CLUB

The Home Economics Club consists of one hundred members, Freshman and Sophomore girls, enrolled in the Vocational Course. Each class is a separate club with common interests uniting them.

Monthly meetings and social activities featured the Club's 1941-42 calendar. The initiation of the Freshmen and the Christmas Party highlighted the first semester. Four girls, Elma Young, Ruby Wardle, Ilene Chambers and Ruby Longstreath were selected to attend the annual Farm Show at Harrisburg.

Presidents for the first semester were Ilene Chambers, Louise Collins, Vivian Beton, Ruby Longstreath, and Alice Paluda. The second semester presidents have been Emily Hodgens, Annetta Wonsettler, Evelyn Sanders, Ruby Longstreath.

THS

COMMERCIAL CLUB

President ..... Martha Maslik
Vice President ..... Ruth Carter
Secretary ..... Lois Rossell
Treasurer ..... Helen Mounts
Advisers ..... Miss Dempster, Miss Eibs, Miss Robertson, Mrs. Byrne

The purpose of the Commercial Club is to promote fellowship among the outstanding students in the Commercial Department; to encourage interest in the development of the work in the Commercial Department; to obtain some practical experience in the use of commercial subjects; and to maintain scholarship, dependability, and loyalty to the Club, its members, the faculty, and the school.

The meetings are held the first and third Thursdays of the month at noon. This year the Club membership consists of 34 Seniors and 42 Second Semester Juniors.

The Club has enjoyed many activities of the year in addition to speeches from members of the community and faculty. Among these activities have been a successful tea dance, a tea for the faculty members and our annual banquet.

This year members of the Club are signifying their membership by wearing Commercial Club pins.

S. P. Q. R.

President ..... Margaret McQuay
Vice President ..... Mona Lu Dunn
Secretary ..... Margaret Chaney
Treasurer ..... Betty Chambers
Adviser ..... Mrs. Spriggs

The members of the S. P. Q. R. (Senatus Populusque Romanus) is the class of advanced Latin students numbering this year seventeen girls. They meet once a week during class period and discuss phases of literature and life of the classic Roman civilization. Included in the Club are the high ranking students of first and second year Latin interested in continuing the study of the classics.

This year forty-six students became members of the National Junior Classical League by paying an entrance fee for which they received a pin and a membership card on which is a pledge to "hand on the torch" of Classical Civilization to the modern world—which sums up the purpose of the Club.

The activities of the Club this year have included sponsoring a Tea Dance in collaboration with the Commercial Club; packing and delivering groceries and gifts to a needy family at Christmas; and the annual initiation of twenty-five new members.

THS

THE STUDENT PATROL

The Student Patrol, under the direction of Mr. Hallam, was organized for the purpose of directing traffic in the halls between regular class periods. It is composed of seventeen members of the Senior Class. Their regular duty was directing traffic, but when the war came, they become fire wardens for the various rooms in both buildings.

They are one of the most loyal and hard working groups in our school and deserve a lot of credit for their fine work.

The members serving this year are Moninger, Hunt, Shawinski, Morris, Campbell, Tanner, Morrow, Clutter, Bedillion, Mounts, King, Colabro, Pavic, Engle, Canan, Sikora, and Fulton. One member, George Miller, was transferred to another school at the end of the first semester.

LIBRARY

The Library of Trinity serves as a source of information and enjoyment to the students and faculty. There are over 2,500 books in the Library and over five hundred of these are fiction books. In addition, the Library subscribes to sixteen periodicals.

Student librabrians are in charge and are glad to help you at any time. In addition to their regular duties this year the librarians sponsored a tea dance, The Cherry Chop, and a part of the proceeds was given for the aid of the armed forces. A St. Patrick's Day Tea was held for the faculty.

A total of 3,150 books was circulated the first semester of this year. This does not include over-night books.

THS

RIFLE CLUB

President ..... J. Blaine Morris
Vice President ..... Edward Sikora
Secretary ..... Richard Maloy
Treasurer ..... Francis DeRose
Executive Officer ..... Gene Wilson
Adviser ..... Mr. J. A. John

The goal of the Rifle Club is to instruct boys not only in the use of firearms, but also in the correct method of safely handing weapons on the range and in the field, and to develop sportsmanship, self-reliance, honesty and co-operation through competition.

Our Club received several new members at the beginning of the year. The members formed three teams for competition among thmselves and the rivalry has been very keen.

Several matches were held with other schools including Waynesburg, Washington, and Ferndale, Michigan High Schools. While the record is not impressive due to the inexperience of the members of the team, the prospects for the future are quite good.

CAMERA CLUB

President ..... George Osborne
Vice President ..... Margaret Chaney
Secretary ..... Peggy Skillen
Treasurer ..... Elsie Ross
Advisers ..... Mrs. Spriggs, Mr. Stewart, Mr. Day

The Trinity Camera Club was organized in 1939. Each member of the Club must own or have access to a camera. For the past two years Mrs. Spriggs, and Mr. Stewart were advisers. This year after Mr. Stewart left, the Club chose Mr. Day as a new adviser.

The Club consists of fifty members. In the course of the year they study cameras and the art of taking good pictures. This year they are planning to take pictures and to have them enlarged and judged by the Washington Camera Club. During the meeting, slides and films are shown on subjects related to photography.

The year will be closed by a picnic and hike for the members.

THS

F. F. A.

President	Joe Engle
Vice President	John Fulton
Secretary	William Bash
Treasurer	George Osborne
Reporter	Paul Harshman
Watch Dog	Paul Mounts

The Future Farmers of America is an organization made up of boys enrolled in vocational agriculture and is of national scope. The Trinity Chapter, with its ninety-four members collectively responsible has marked itself as the outstanding chapter in Pennsylvania.

The Trinity Club is definitely outstanding in its project work, having won first place in Pennsylvania three years in succession. Our group is also active in the local farm show, Future Farmer week at State College, and various other activities in the school and community.

C. R. Morrison and W. T. Ellwood,
Advisers

AG COUNCIL

The Agriculture Council is an organization made up of the outstanding members of the Future Farmer organization and serves in the capacity of a governing body for that group of boys. Its members consist of the project winners, officers of the F. F. A., Keystone Band members, Demonstration Team members and members of winning teams in the judging contests at State College.

'42

THS

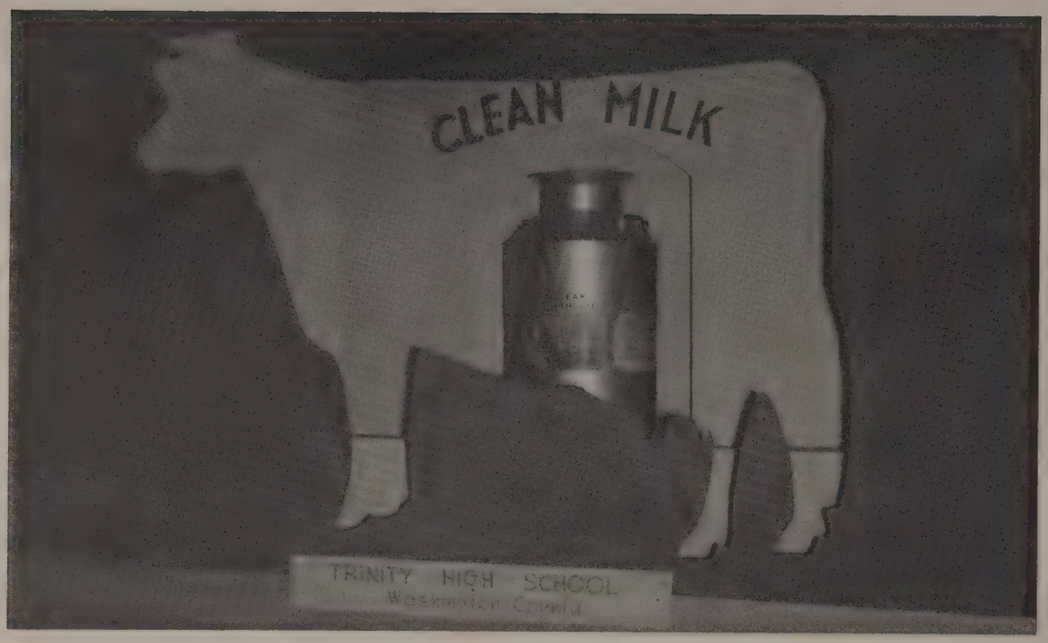

EXHIBIT

Each year the Agriculture Department selects a current topic of agricultural nature and endeavors to construct a visual story which is educational in value and of a practical nature. This year the topic developed was "Clean Milk."

These exhibits are constructed by members of the F. F. A. under the direction of Mr. Morrison and Mr. Ellwood and are shown locally as well as at the State Farm Products Show. This year's exhibit is the seventh to be displayed at Harrisburg in as many years.

STAMP CLUB

President ..... MARIAN McNARY
Vice President ..... JOHN CHUPINSKY
Secretary ..... MILDRED MULL
Treasurer ..... BETTY JOHNSTON

The Stamp Club was reorganized this year with Mr. J. H. Wilson as the adviser. The purpose of the Club is to create an interest in the collecting of stamps among the students and to learn the best methods of stamp collecting.

At the meetings, opportunity is given for the exchanging and selling of stamps. We feel that this Club is beneficial and hope it will continue to grow in number and interest.

THS

BOYS' CHORUS

The Boys' Chorus consists of a group who have an average ability for singing. The purposes of this group are several and one of the more important is promoting the development of the boy's musical tastes to a higher degree.

The music presented to this group over the period of a year consists of varied kinds. These may be classified as sacred, semi-classical, and some popular numbers.

Due to the fact that teachers have been changed during the year, the activities of the Chorus have been noticeably decreased. However, the group rendered three selections in a program at assembly and on another occasion sent representatives to a neighboring high school in a mixed chorus for Brotherhood Week. We also sent one of the members as a participant in the Forensic League.

ORCHESTRA

This year the Orchestra has had rehearsals throughout the term. It has furnished music for assemblies and class plays. Though small in number, the Orchestra has produced pieces, difficult and easy, which have been very well played.

We feel sure that the Orchestra will continue on its way to success.

ADVANCED GIRLS' CHORUS

The Advanced Girls' Chorus is a group of approximately fifty voices, now under the direction of Miss Suzanne Miller. Mr. William Good was the director during the first semester. The fine points of diction and expression were stressed this year more than ever. The Chorus sang both classical and popular numbers, taking part in assemblies, and having some of the members participate in a mixed chorus for the Brotherhood Week program. Representatives from the chorus were participants in the Forensic League.

BEGINNING BAND AND ORCHESTRA

Under the direction of Mr. William Good and later Miss Suzanne Miller, the Beginning Band and Orchestra, composed of Freshmen and Sophomores has advanced from playing scales to simple folk ballads.

Each member is looking forward to an ultimate goal of advancing to the Senior Band and Orchestra.

THS

GO-TO-COLLEGE CLUB

President ..... Aleen Teyssier
Vice President ..... Ruth Kinder
Secretary ..... Mary Elizabeth Clayton
Treasurer ..... Lois Beard
Program Chairman ..... Dorothea Dale Pence
Adviser ..... Mrs. Berry

At noon, on Thursday of every other week, the Go-to-College Club held its meetings. The Club is composed of Junior and Senior girls who have attained a high scholastic average and is one of the many organized in high schools under a common name, purpose, code, and motto. The purpose is to encourage students to pursue higher education and to prepare them for better participation in college life. "Aspice Finem," which means, "Think it through," is the motto.

The programs were varied having included guest speakers and social gatherings. The activities other than the regular meetings have been: A Candle Light Service for the initiation of new members, sale of Christmas cards and all purpose cards, a Christmas assembly program, where the Christmas story was re-enacted, and a collection of Christmas gifts was donated for welfare work.

The climax of the social activities of the Club was a banquet given by the Junior members, honoring the Senior members, as a part of their commencement festivities.

THE HILLER

This year, the student publication attained a circulation greater than that of any preceding year. The staff, made up entirely of Juniors (except for the typists), published six editions. Each edition featured the sport, holiday, or event that was uppermost in the minds of the readers.

The Junior paper made Trinity history this year in that a permanent name was established for all future editions of the Junior paper. Five names were nominated and "The Hiller" was chosen by the student body.

Continuing a service that was originated last year, the subscription rate of twenty-five cents for three editions was offered and the majority of the papers were sold on that basis.

Miss Kiblinger and Mr. Clark got the paper off to a good start, but with the army calling, Mr. Clark was forced to leave us. However, the Junior Class, again proving their excellent choice in such matters, chose Mr. Morrison to take Mr. Clark's place. Thus, the Hiller enjoyed a prosperous year.

THS

SENIOR PLAY

On March 27 the Senior Class presented the three-act comedy, "Galahad Jones," written by Boyce Loving. It was under the direction of the class adviser, Miss Mary Donson.

The cast included: Harold Bedillion, Edward Sikora, Marian McNary, Virginia Rossi, Paul Crompton, Mildred Haught, Blaine Morris, June Brady, Lois Beard, Earl Tanner, Lois Rossell, Marie Ellis, Teddy Spara, and James Scarberry.

Behind the scenes: Cletus Martin, Paul Harshman, Gertrude Jones, Aleen Teyssier, Alice Rankin, Margaret McQuay, Blanche Miller, Ethel Jean Vance, and Ann Szakel.

JUNIOR PLAY

On May 15, 1942, the Junior Class presented "One Wild Night", the story of a boy, a hypochondriac, who overheard the doctor say he was going to die. As a result of this many things happened which really made it "One Wild Night."

The cast was composed of John Chupinsky, Peggy Skillen, Jimmy Lockwood, Patricia Ann Dunn, Alice Paluda, Richard Van Nuffelen, Mary Comito, Kenny Stewart, Peggy Farabee, Sam Scott, Margaret McCullough, Walladeen Woodruff, Stella Krajacic, James Reed, and Joe Day.

Also supporting the cast were those indispensable back stage workers and those who served on the various committees. Miss Mary Donson was the director.

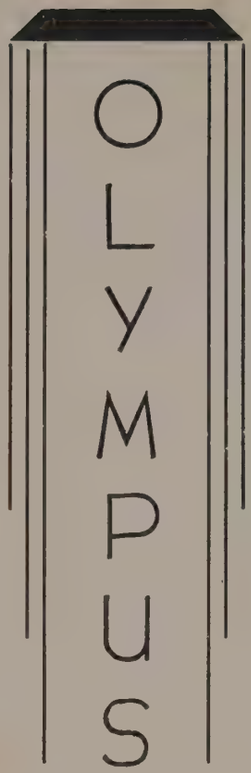
OLYMPUS

★

★

★

SPORTS

1942

Belcastro—E.

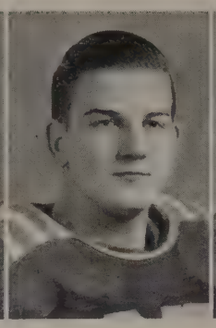

A. Kern—T.

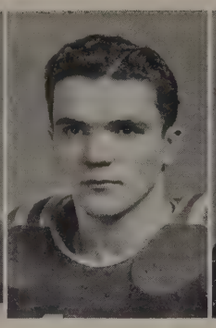

Sisul—G.

Quinn—C.

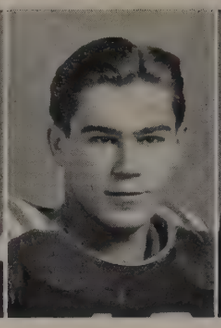

J. Kern—C.

Leppert—T.

Decker—Coach

FOOTBALL

T

Trinity High's football squad compiled the best record in the school's history during the past season, despite the loss of Teddy Spara, star running back, due to the nineteen year age limit, and the advancement of the school into the AA class.

The record of seven wins, two losses, and one tie included a 14-13 victory over our arch-rival, Washington High, which broke their sixteen year stranglehold of the city championship. Also in the list of victims were Canonsburg and Burgettstown, our chief district rivals. In the last game Trinity held unbeaten Mt. Lebanon to a single touchdown in a bitterly fought contest that drew the season's biggest crowd to College Field.

Football Squad

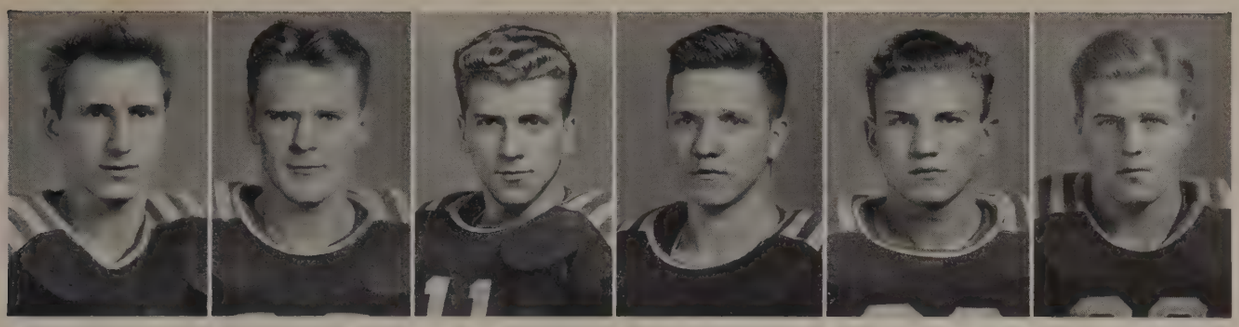

Rosinski—E. Sensky—Q.B. Calabro—H.B. Tomsic—H.B. Brytus—H.B. Progar—F.B.

From a rather green, inexperienced eleven, the Hillers developed into a fast-moving, hard-hitting outfit. Some great broken field running by Tomsic and Calabro coupled with the smashes of Progar and Sensky gave the Deckermen a fine attack. The opponents' average of six points a game was due largely to some fine play by the whole line including Quinn, the Kerns, Leppert, Campbell, Sisul, Rosinski, and Belcastro. The team was full of fight and, even despite injuries at various times to Leppert, Progar, Brytus, and Calabro, carried on in typical Trinity fashion.

From this team thirteen Seniors will be lost including Tomsic, Calabro, Rosinski, Belcastro, A. Kern, Leppert, Campbell, Quinn, Vercek, Engle, Crompton, Tanner, and J. Kern who received recognition for his great performance at guard, a berth on the All-W.P.I.A.L. first team and also a fourth-team rating in the All-State selections.

SUMMARY

Trinity	44	Pa. Training chool	7
Trinity	14	Washington	13
Trinity	56	East Bethlehem	0
Trinity	13	German Township	13
Trinity	13	Bentleyville	12
Trinity	39	Canonsburg	0
Trinity	7	Burgettstown	0
Trinity	6	Monongahela	9
Trinity	12	California	0
Trinity	0	Mt. Lebanon	6
	204		60

Won, 7; Lost, 2; Tied, 1

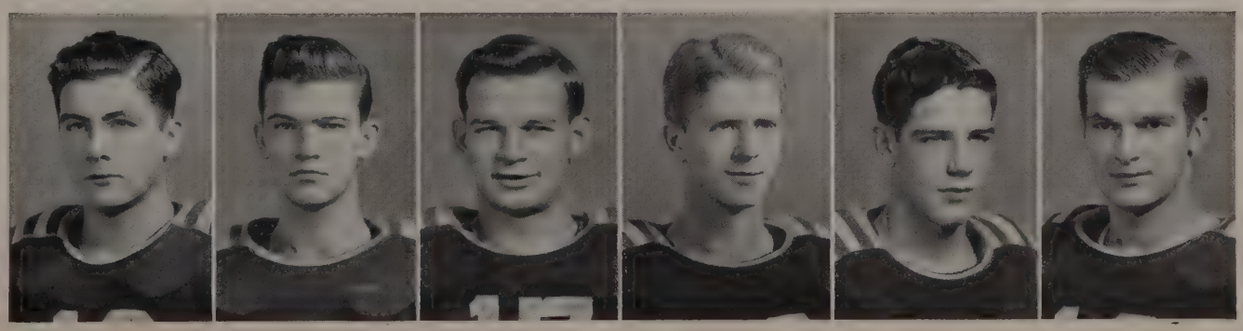

Vereck—C Tanner—T. Campbell—T. Engle—E. Crompton—Q.B. Polinsky—F.B.

VARSITY BASKETBALL

BASKETBALL

Trinity High's basketball team proved its ability to hold its own in any company during the past season when it moved up from Class B to AA and finished fourth in Section IV of the W.P.I.A.L. This section has a reputation for producing good teams and this year was no exception. Trinity's record is made even more impressive by the fact that they defeated every team in the league with the exception of Brownsville. Victories over Washington High, Canonsburg, and Monessen, and double victories over Charleroi and Monongahela were the highlights of a very exciting season.

The season's record of 15 wins and 7 defeats is a very respectable one since there was not a single regular from the previous year. Next season's outlook appears a bit dismal because of the loss of Brezinski, Quinn, Tomsic, Carey, Polinsky, Turner, Crompton, Belcastro, and Burch.

INDIVIDUAL SCORING

	F.G.	F.	Pts.				
Progar	77	41	195	McKee	3	....	6
Brezinski	75	19	169	Stafford	2	....	4
Tomsic	39	20	98	Belcastro	1	....	2
Patrick	35	9	79	Burch	....	2	2
Quinn	30	7	67	Adams	1	....	2
Carey	18	15	51	Dinsmore	1	....	2
Polinsky	9	3	21	Compton	....	1	1
Saunders	7	1	15		—	—	—
Turner	3	2	8	Totals	301	120	722

Intramural Basketball

INTRAMURAL BASKETBALL

The third annual Intramural Basketball Tournament was held Saturday, February 28. There were six entries from which the Pushovers, defending champions, and the Streamliners survived the preliminary rounds. In the final, the Streamliners, composed mostly of Reserve players, defeated the Pushovers, 18-17. Members of the winners were Adams, Ellis, Roberts, Calabro, Wasseloff, Robson, McKee, and C. Crompton.

Freshman Basketball

VARSITY BASEBALL

BASEBALL

By combining the timely and powerful hitting of the whole team and the superb pitching of Billy Sams and Eugene Carey, the Trinity High baseball team completed a most successful season. In doing so, they won their fifth successive championship as a member of Section V of the W.P.I.A.L.

Their league opponents included such teams as Burgettstown, Findlay, North Fayette, South Fayette, and Hickory. Their non-league opponents were Monongahela, Donora, and Morris Township.

After they captured their sectional championship, Trinity went on to defeat Hurst High in the first leg of its defense of the W.P.I.A.L. championship. In their semi-final encounter, they defeated Marion High. Then, in the final clash, the Trinity nine defeated Penn High to win the W.P.I.A.L. championship for the second consecutive year.

Billy Sams, the ace twirler, was victorious in all ten of the games in which he pitched. He struck out 145 opponents, and allowed them but 15 runs and 28 hits. His most outstanding victories were two no-hit, no-run games. Besides these, he also pitched a one-hit game and two two-hit games.

Sams, Backner, Veltre, Davidson, and Drenick were graduated and this year's club must be built around Tomsic and Carey, the two remaining regulars.

BASEBALL BATTING AVERAGES

	A.B.	H.	Pct.
Sams, p.	61	31	.508
Veltre, 1	62	30	.484
Backner, 2	63	27	.429
Davidson, lf.	59	23	.390
Tomsic, cf.	65	24	.385
Carey, rf., p.	58	22	.379
Brytus, ss.	62	19	.308
Urbanik, c.	47	13	.277
Drenick, 3	35	9	.229

Varsity Track

TRACK

The track team participated in four meets last season. After losing the opener to Monongahela by a 63-57 score, the thin--clads won a triangular meet at Brownsville, trimming Monongahela 67 to 63½, while Brownsville was scoring 32½. Later in the season the boys took part in the Connellsville Relays and the Washington High invitational Meet as well as the W.P.I.A.L. qualifying contest.

Outstanding individual star was Sam Calabro who scored 30¾ points in the first two meets and then took three first places in the W.P.I.A.L. qualifying meet. In the W.P.I.A.L. carnival in Pitt Stadium, Calabro won Trinity's only victory in the broad jump with a leap of 21 feet 7¾ inches. This gave him the right to enter the State finals at State College where he finished fifth in his specialty.

Trinity freshmen defeated the Donora Junior High team 96¾ to 41¼ in a meet held here April 30. Steve Hrcka showed posibilities by scoring 16¼ points for Trinity.

Sam Calabro

FRESHMAN TRACK

T CLUB

President ..... VIRGINIA ROSSI
Vice President ..... LOUISE ANDREW
Secretary ..... MILDRED LASH
Treasurer ..... ERMA SWART
Adviser ..... MISS KIBLINGER

The T Club, whose members are outstanding in scholarship and highest achievements in athletics and other activities, have tried in the past eight years to live up to their standards.

The first social function of the Club was a skating party followed by the annual football dance, in which "our" team was honored.

The football banquet, sponsored by the Club, was held in the school cafeteria with Mr. Holcomb from W. & J. as guest speaker. The initiation of new members in February was followed by a "hen" party.

Although the Club will lose many members by graduation, we know that with continued efforts of the new members, as time goes on, the loss will not be noticeable.

T CLUB

GIRLS' BASKETBALL

GIRLS' BASKETBALL

After being discontinued last year by the School Board, girls' basketball was revived late this season. The girls won all of their six regularly scheduled games. After the season, the team advanced to the quarter finals of the Allegheny Mountain Association Tournament in Pittsburgh. The team was composed of forwards, Costello, Jones, Tallarico, Lawrence, Karner, and Shipe, and guards, Rossi, Haught, Gajarsky, Carson, Audia, and Truby.

SUMMARY

Trinity	29	Cecil	16
Trinity	20	Hickory	13
Trinity	28	Cecil	21
Trinity	33	Burgettstown	22
Trinity	12	Hickory	10
Trinity	19	Burgettstown	12

TOURNAMENT

Trinity	34	St. Augustine	15
Trinity	29	Ambridge	19
Trinity	21	Avonmore	25
Total	225	Total	153

INDIVIDUAL SCORING

	F.G.	F.	Pts.
Costello	42	7	91
Jones	21	7	49
Tallarico	19	4	42
Lawrence	9	1	19
Shipe	8	1	17
Karner	2	3	7
Totals	101	23	225

CHEERLEADERS

Trinity—Win or Lose! was the spirit which the cheerleaders kept alive in themselves and in the student body. In assemblies and games that slogan was prevalent.

The eight cheerleaders who this year led the yells for the Trinity teams were: Seniors, June Brady, Aleen Teyssier, Cletus Martin, and David Morrow; Juniors, Mary Comito, Helen Szakal, Robert Dentzer, and John Hunt.

At the beginning of the second semester four Sophomores were elected: Vivian Beton, Margurita Gajarsky, Trevor Beecham, and Richard Maloy. These cheered at the Reserve basketball games.

This year the cheerleaders made programs which were sold at the Canonsburg football game. The proceeds from the programs were used to purchase the Trinity—Win or Lose banner and new outfits for the cheerleaders.

DRUM MAJORETTES AND TWIRLERS

This year there were fourteen drum majorettes and twirlers. They are: Audree Ellwood, Theresia Audia, Jo Ann McClure, Lillie Karner, Lavina Olinger, Norma Jean Shoenberger, Julia Kerna, Elma Young, Jean Throckmorton, Frances Micklic, Sara Hughes, Zelda Watson, Florence Shankovitch, and Peggy Farabee. These girls have made a very spectacular showing in their appearances with the band. We wish this fine array of twirling batons and flags continued success.

BAND

Trinity's band has completed another successful season under the direction of Mr. Good the first semester, and Miss Miller the second. The activities, in addition to playing at football games, included a participation in the Defense Parade at Washington and playing for the Farm Show at Arden Downs. Also the band took part in the Armistice Day program held in Waynesburg, winning second place in marching.

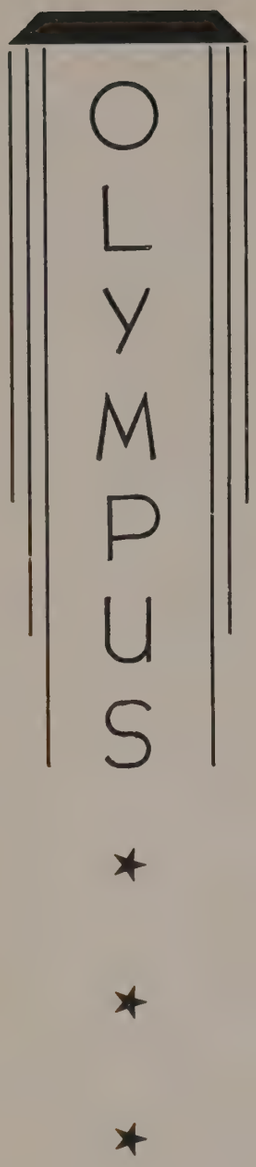
OLYMPUS
★
★
★

ADVERTISING

1942

ACKNOWLEDGMENT

In the development of the ideas which grow into a year book, there arise many problems of such nature that expert technical aid and advice are necessary for the solutions. The members of the Olympus staff wish to extend recognition to the following organizations and individuals for the assistance in the problems we brought to them.

Warren Hunt, Editor.

EVANS STUDIO
Mr. Vincent Evans

ROBERT RAWSTHORNE CO.
Mr. C. F. Sprankle

S. K. SMITH CO.
Mr. R. H. Baker

WARD PRINTING CO.
Lee K. Ward
Dale Miller E. J. Gaul

1942 OLYMPUS

Printed by

WARD PRINTING COMPANY

OBSERVER BUILDING WASHINGTON, PENNA.

Compliments of

THE

PEOPLES NATIONAL BANK

Washington, Penna.

ELECTIC SERVICE CENTER

DON GETTIG

DOMESTIC and COMMERCIAL REFRIGERATION

and

ELECTRICAL REPAIRS

4168——Phones——843

Washington, Pa.

Wiring Motors

VALENTINE & MURRAY

PHARMACISTS

•

George Washington Hotel Building

REED & CAMERON

The place to buy

Farm Seeds

Hardware, Harness, Dairy and Root Bee Supplies

Washington, Penna.

When You Think of Insurance
Think of

ANDERSON & POLLOCK

FIRE LIFE ACCIDENT AUTO

14-18 West Wheeling Street Washington, Penna.
Bell Phone 1295 or 1296

Trinity Students Prefer

George Washington Hotel
BARBER SHOP

No Waiting Four Barbers
Under AAA Office
86 South Main Street

Minters Fine Candies
Lovell & Covel Chocolates

JONES, COLWES & KRALL

WHOLESALE CANDY
Phone 1786
955 West Chestnut Street
Washington, Pa.

PEERLESS SALES COMPANY

Division of Peerless Incorporated

Manufacturers - Distributors

PEERLESS BOILER FEEDWATER TREATMENT

Peerless Ideal Cleanser Peerless Auto Radiator Cleanser

PHONE 933

WASHINGTON, PENNSYLVANIA

QUALITY SERVICE

FLOWERS

Cut Flowers Floral Designs
Corsages Potted Plants

WE DELIVER

FRANCIS GREENHOUSE

WOLFDALE

Phone Washington 2681

GREY SICHI

Phone 4532

Distributor Keck's Beverages

Washington, Penna.

J. A. RUNGO

FRUITS and VEGETABLES
GROCERIES
and
MEATS

•

Phone 2281
233 South Main Street
Washington, Pa.

•

Telephone Your Order
We Will Give It Prompt
ATTENTION

PAUL & POST

HARDWARE
and
FARM SUPPLIES
172 S. Main St.
Washington, Pennsylvania

Compliments of

IMPERIAL

"The Cream of All Ice Creams"

Phone Washington 840

Compliments

BEATTY MOTOR EXPRESS

Modern, flexible, economical Truck Service is essential
in almost every progressive business.

TRUCKS HAUL ANYTHING, ANYWHERE, ANYTIME

Richard L. Gettig, Manager

Exclusive

MAJOR'S

SHOES FOR WOMEN

Sizes 2½ to 10
widths aaaaa to e

MAIN at CHESTNUT

Compliments
of

THOMPSON'S MARKET HOUSE

Route 40 West

Keep the Memory of this Moment Forever Fresh

DEAR STUDENT:

Thoughts go straight back, these days, to that so-long-ago time when you entered school as one of the freshest of Freshmen. Remember? Will you ever forget? Wouldn't it be great though if you had a photograph of yourself on that eventful occasion?

Why not telephone right now for an appointment? We will arrange the time to suit your convenience.

The number is 2100-J

THE

VINCENT EVANS STUDIO

90 NORTH MAIN STREET WASHINGTON, PA.

VARNER Service Station

383 West Chestnut Street WASHINGTON, PENNSYLVANIA

LESTER R. MORRISON

GARAGE

AUTO REPAIRING

PHONE 770

AAA Service State Inspection

Compliments of

Washington County Fire Insurance Company

Washington, Penna.

EVERYTHING FOR THE OFFICE

WASHINGTON TYPEWRITER COMPANY

PHONE 2919
57 West Chestnut Street
Washington, Pa.

H. E. SWARTZ BERT BOSWELL

Washington Union Trust Co.

COMMUNTY BANK

WASHINGTON, PENNSYLVANIA

Checking, Savings Accounts, and Certificates of Deposit

Trust Department

Acts in All Fiduciary Capacities

MEMBER OF

FEDERAL DEPOSIT INSURANCE CORPORATION

SCHOOL SAVINGS DEPOSITORY

McNary's Jewelry Store

Showing a wonderful selection of the new things in jewelry and novelties for both men and women.

Elgin and Hamilton watches in their latest model cases; all prices. See them before buying a watch. It will be a pleasure to show them to you.

Gold filled link watch bracelets of every description.

31 North Main Street

The Store with the Street Clock

Compliments of

ISALY'S DAIRY STORE

ICE CREAM

and

LUNCHES

Class Rings
Club Pins

Caps and Gowns
A'Capella Robes

DON ENEIX

Union Trust Building

Pittsburgh, Pa.

Commencement Invitations

Diplomas Medals Trophies

W. A. LITLE

LUMBER

and

BUILDERS' SUPPLIES

★

Hall Avenue

Phone 64 Washington, Pa.

JACK HART

Congratulates the
June 1942 Class
of Trinity High School

•

Trinity High Men
have worn Jack Hart Clothes
since 1897

•

We hope we can serve you

16 N. Main St.

Washington, Penna.

C. C. HEER, *Mgr.* J. F. HEER, *Asst. Mgr.* B. J. HEER, *Treas*

WASINGTON PLUMBING, HEATING and SUPPLY COMPANY

ACETYLENE WELDING and SUPPLIES

67 West Cherry Ave., Washington, Pa. PHONE 2250

FLOWERS CORSAGES

Floral Decorations

Member Florists' Telegraph Delivery Association

WM. J. WARRICK, JR.

15 East Beau St.

We Give Gold Bond Stamps

They Save You 2½%

Congratulations and Best Wishes to the Graduating Class

S. W. MILLER AGENCY

40 North Main St. PHONE 1094 Washington, Pa.

S. K. MINOR & SON

Feed Mixing and Grinding

Lay or Bust Feeds

Park & Pollar Feeds

ARDEN, PA. PHONE 3101

HILLTOP GROCERY AND SERVICE

Groceries—Meats

We Deliver

PANCAKE PHONE 4123

SIMON WHITE'S SONS
Cemetery Memorials

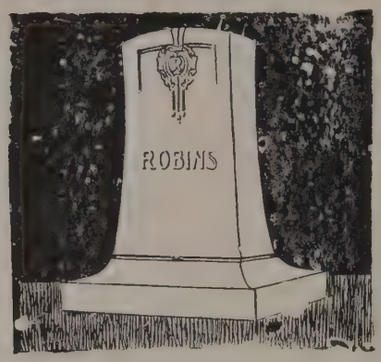

Made from any kind of Granite
Salesman will call upon request

Phone 656 68 W. Maiden St.
Opposite P. O.

PREPARE QUICKLY

SUMMER TERM OPENS
JUNE 8

PENN COMMERCIAL COLLEGE

WASHINGTON, PA.

WASHINGTON MOULD, MACHINE and FOUNDRY COMPANY

Forge Shop
Electric Welding
Glass House Moulds
Foundry
Machine Parts
Acetylene Welding

Phones 3240-3241 Madison and Green Avenue
WASHINGTON, PENNSYLVANIA

Compliments of

TEMPLETON'S DRUG STORE

33 North Main Street
WASHINGTON, PA.

Compliments of

LANGS

25 W. CHESTNUT STREET
Apparell for Juniors to Women
Furs — Fur Storage

A photo-engraving firm whose experience and conscientious efforts guide the Annual Staff to economical production of distinctive Year Books

ROBERT RAWSTHORNE COMPANY

Eighth Street and Penn Avenue · Pittsburgh, Penna.

WASHINGTON MEAT MARKETS

Two Home Owned Stores

28 N. Main St. Phone 3200-3201

144 S. Main St. Phone 1406-1407

Special Prices to
Fraternities and Schools

CAROTHERS–

the Best of All

ICE CREAM

PHONE 4250
Washington, Pa.

Compliments of

Elliott's
DELICATESSEN

Washington Penna.

JAMES M. LYDIC & CO.

PRINTERS

Printing For All
Business Requirements

Phone 225
35 East Pine Avenue
Washington Pennsylvania

Compliments of

W. T. GRANT CO.

17 N. Main St.
Washington, Penna.

Compliments of

WARRICK FLORAL CO.

George Washington Hotel

"We grow the flowers we sell"

Delivery Anywhere

PHONE 104

For Health Sake — Roller Skate

Washington Roller Rink

47 W. Beau St.
Washington, Penna.

SPECIAL RATES TO PARTIES

Phone 9832 Raymond Smith, Mgr.

Compliments of

SAMILSON'S

LADIES' READY TO WEAR

91 North Main Street
Washington, Pa.

Compliments of

S. J. T. HOUGH DAIRY

Phone 964

600 Jefferson Avenue

WASHINGTON, PA.

WJPA

1450 ON YOUR DIAL

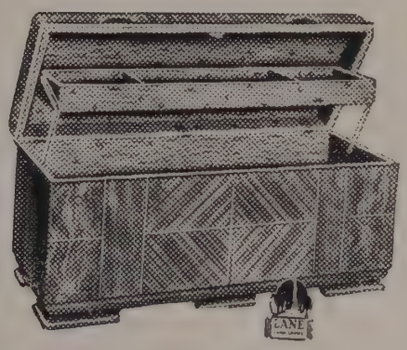

The Gift Most Thrilling to Girl Graduates

Lane Chests

From the

Home Furnishing Division

ROSS INDEPENDENT OIL CO.

Compliments of

WASHINGTON TIN PLATE COMPANY

WASHINGTON, PENNSYLVANIA

Feeds Fertilizers
Petroleum Farm Supplies

WASHINGTON COUNTY FARM BUREAU
268 WEST WHEELING STREET
PHONE 1720

COMPLIMENTS OF

JESSOP STEEL COMPANY

WHITE » » »

FAMOUS FOR QUALITY and CUTTING VALUE

Because of our splendid assortment, plus planing mill facilities, we offer the users of OAK unexcelled service in straight or mixed quantities. We invite your use of these advantages.

MARTIN'S LUMBER COMPANY
West Chestnut Street Extension
WASHINGTON, PENNA.

Phone Mill 5461 Residence 594

» » » OAK

Greetings

from

Washington and Jefferson College

NATIONAL STORES COMPANY

"Sportsmen's Headquarters"

CLOTHING FOR ALL OUTDOORS

OUTFITS FOR ALL SPORTS

M. L. Weber, *Manager*

46-48 WEST CHESTNUT ST. WASHINGTON, PENNA.

Compliments of

WASHINGTON BAKING COMPANY

FINE FLOWERS

And Floral Art Await Your Order

— at —

McDONNELL'S

Flower Shop

27 West Chestnut Street

PHONE 733

"THE STORE OF MARSHALL"

DRY GOODS AT THEIR BEST

also

Complete Line of Ladies Furnishings

20 NORTH MAIN STREET PHONE 177

Compliments of

PITTSBURGH & FAIRMONT COAL CO.

PITTSBURGH,
PENNSYLVANIA

Compliments of

T. W. WOOLWORTH COMPANY

Compliments of

SUWAK TRUCKING COMPANY

Once again "MOLLOY-MADE quality and Workmanship" scores as the OLYMPUS is cased in a MOLLOY-MADE cover from

THE

DAVID J. MOLLOY PLANT

2857 North Western Ave.

CHICAGO ILLINOIS

JUDSON WILEY & SONS

WAYNE FEEDS

Cement Contractors Builders' Supplies

Ready Mixed Concrete

404 South Main Street Washington, Penna.

PHONE 423

COMPLIMENTS OF

The Caldwell Store, Inc.

PENN

Sanitary Cleaning Dyeing

Pressing Repairing

PHONE 952

133 SOUTH MAIN STREET

WASHINGTON, PA.

ROBERT C. CROUCH

Invites You to Come and See

The Sherwin-Williams Color Styling Service

DISTRIBUTOR OF

SHERWIN - WILLIAMS PRODUCTS

KEM-TONE—*Washable Water Paint*

111 NORTH MAIN STREET PHONE 1096-J

COMPLIMENTS OF

DUNBAR & WALLACE LUMBER CO.

1045 JEFFERSON AVE. WASHINGTON, PA.

PHONE 451-452

EVERYTHING TO BUILD ANYTHING

COMPLIMENTS OF

Home Quality Laundry

TELEPHONE 400

HEMLOCK STREET WASHINGTON, PA.

J. K. LAWSON

HAY — GRAIN — FEED — COAL — BUILDERS' SUPPLIES

FUL-O-PEP FEEDS

326 East Maiden Street Washington, Pa.

BELL PHONE 76

Best wishes to the class of '42.
Be prepared to defend and preserve the American way of life.

TYGART VALLEY GLASS CO.

WASHINGTON, PENNA.

WON'T YOU JOIN US?

Our modern methods appeal to young folks
An Account with us—either Checking or Savings—will be a convenience
to you in many ways—and is an inducement to thrift

CITIZENS NATIONAL BANK
WASHINGTON, PA.

MEMBER MELLBANK GROUP
Federal Reserve System
Federal Deposit Insurance Corporation

Compliments of

PETER PAN CLEANERS
WASHINGTON, PA.

Autographs

Autographs

HOLLOY MADE
CHICAGO